

AVENUE
PARK TOWERS

AT WASL 1

FLOOR PLANS A

Tower A-Level 9

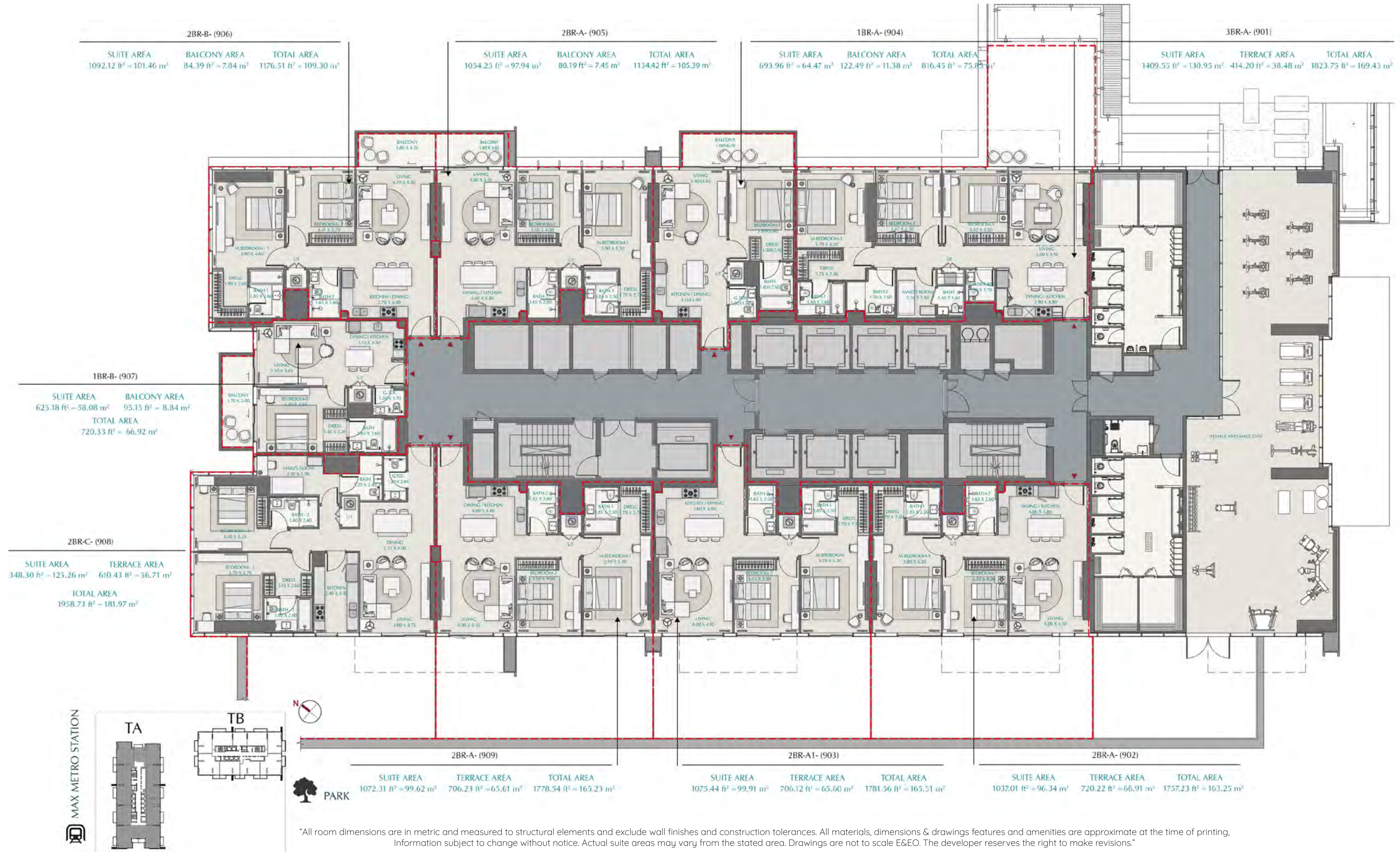

Tower A-Level 10-20

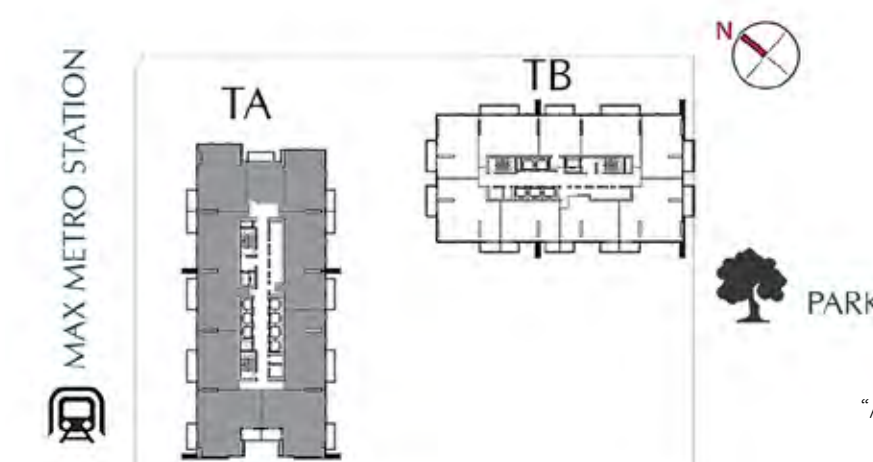
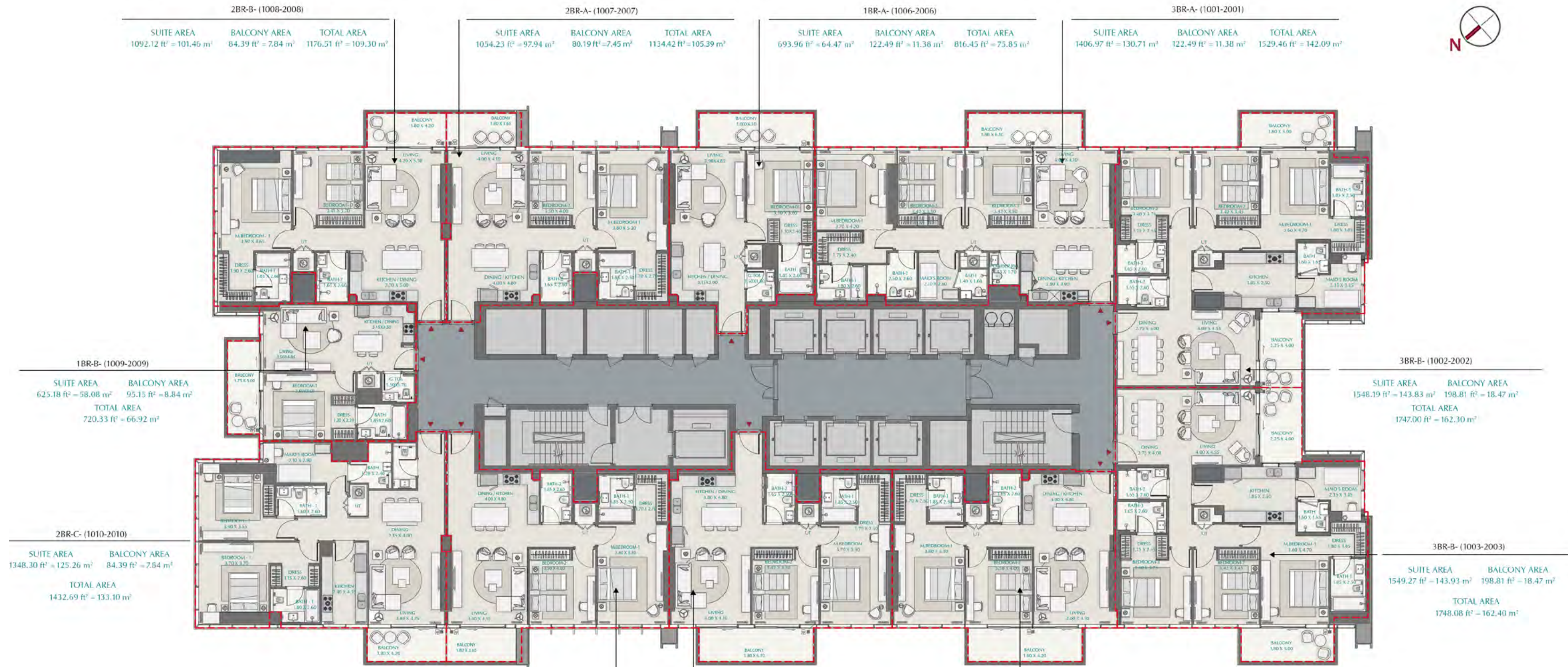

All room dimensions are in metric and measured to structural elements and exclude wall finishes and construction tolerances. All materials, dimensions & drawings features and amenities are approximate at the time of printing. Information subject to change without notice. Actual suite areas may vary from the stated area. Drawings are not to scale E&EO. The developer reserves the right to make revisions.

Tower A-Level 22-25,29-34,38-40

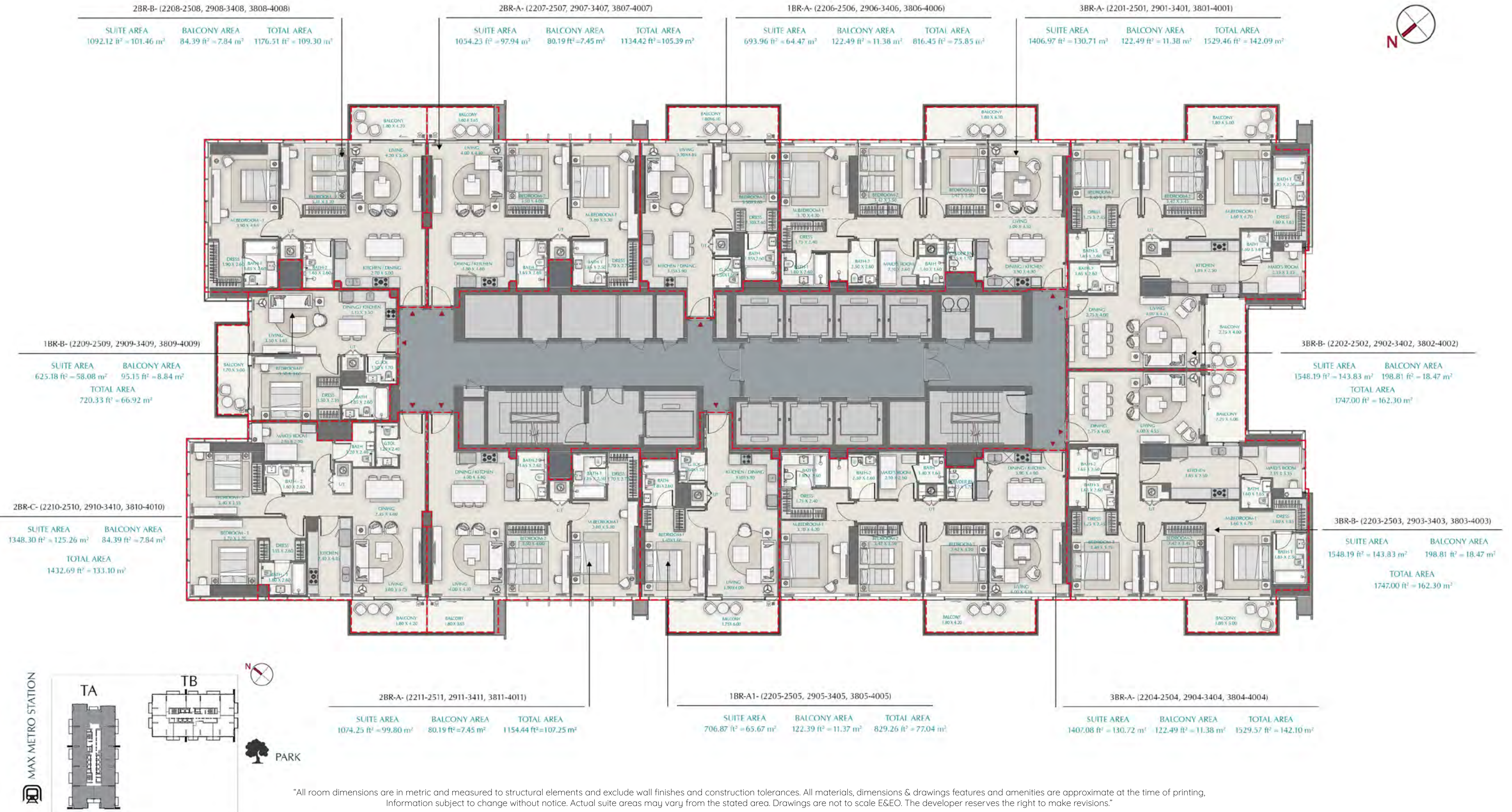

Tower A-Level 26 & 35

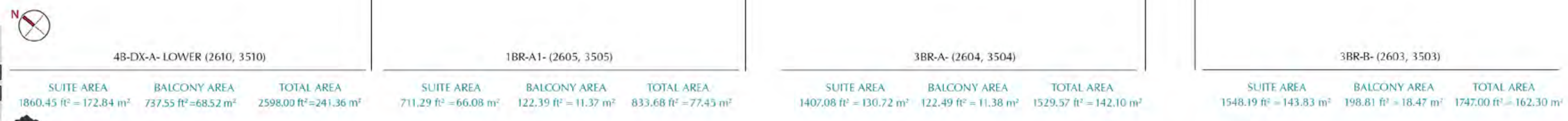
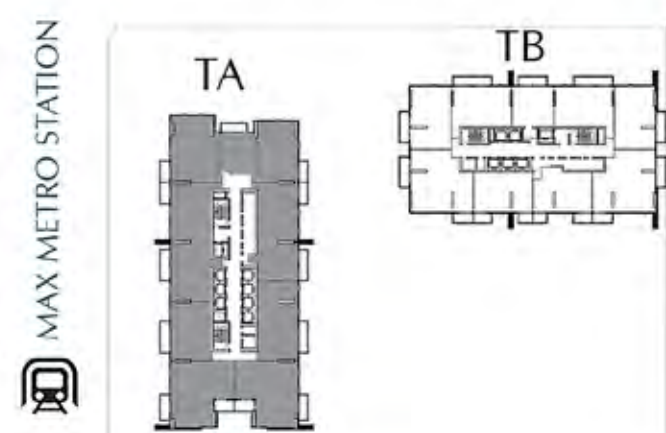
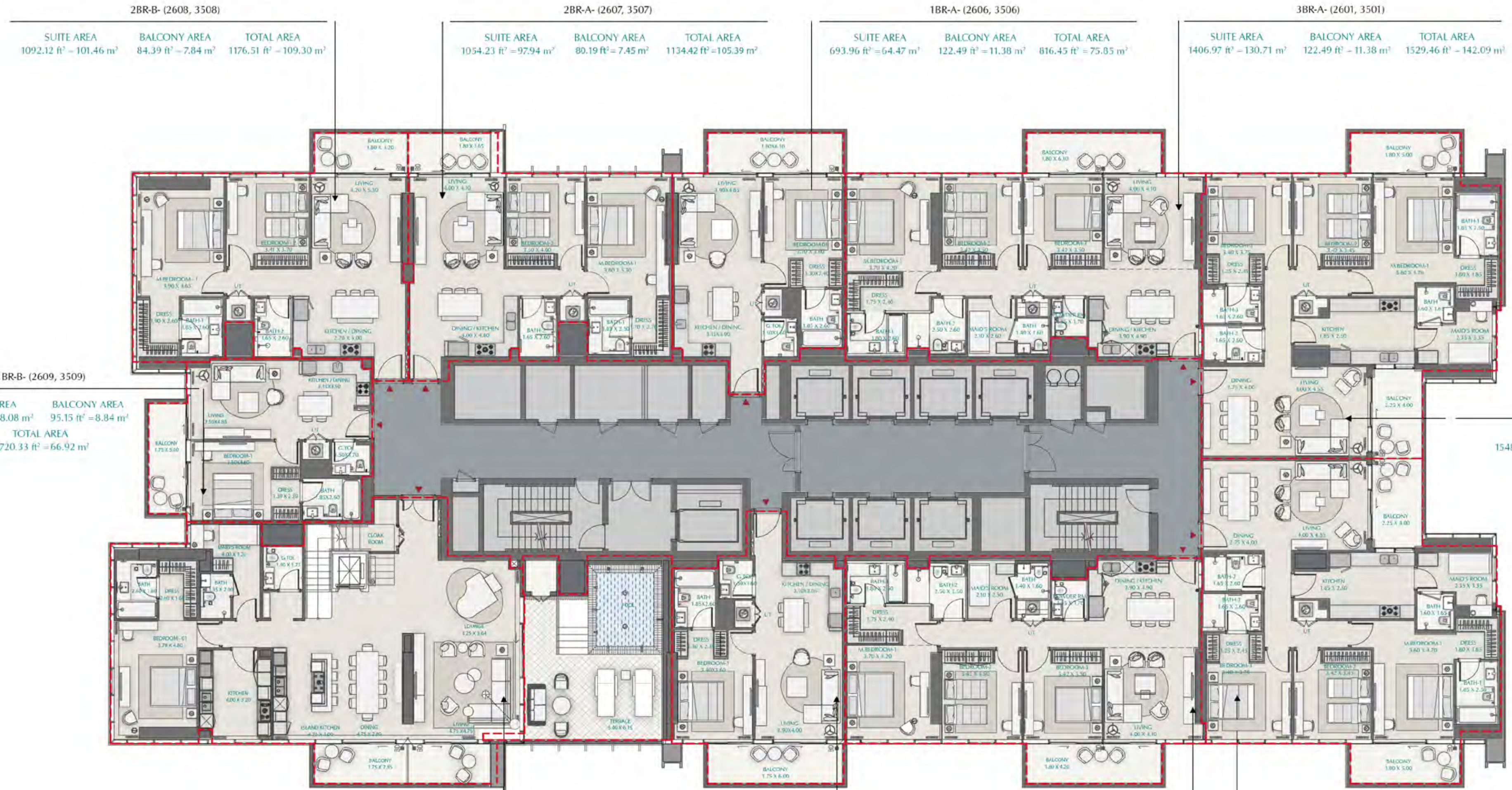

"All room dimensions are in metric and measured to structural elements and exclude wall finishes and construction tolerances. All materials, dimensions & drawings features and amenities are approximate at the time of printing. Information subject to change without notice. Actual suite areas may vary from the stated area. Drawings are not to scale E&EO. The developer reserves the right to make revisions."



Tower A-Level 27 & 36

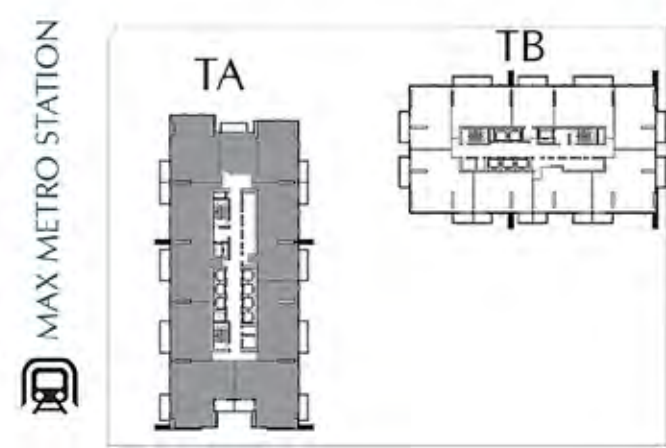
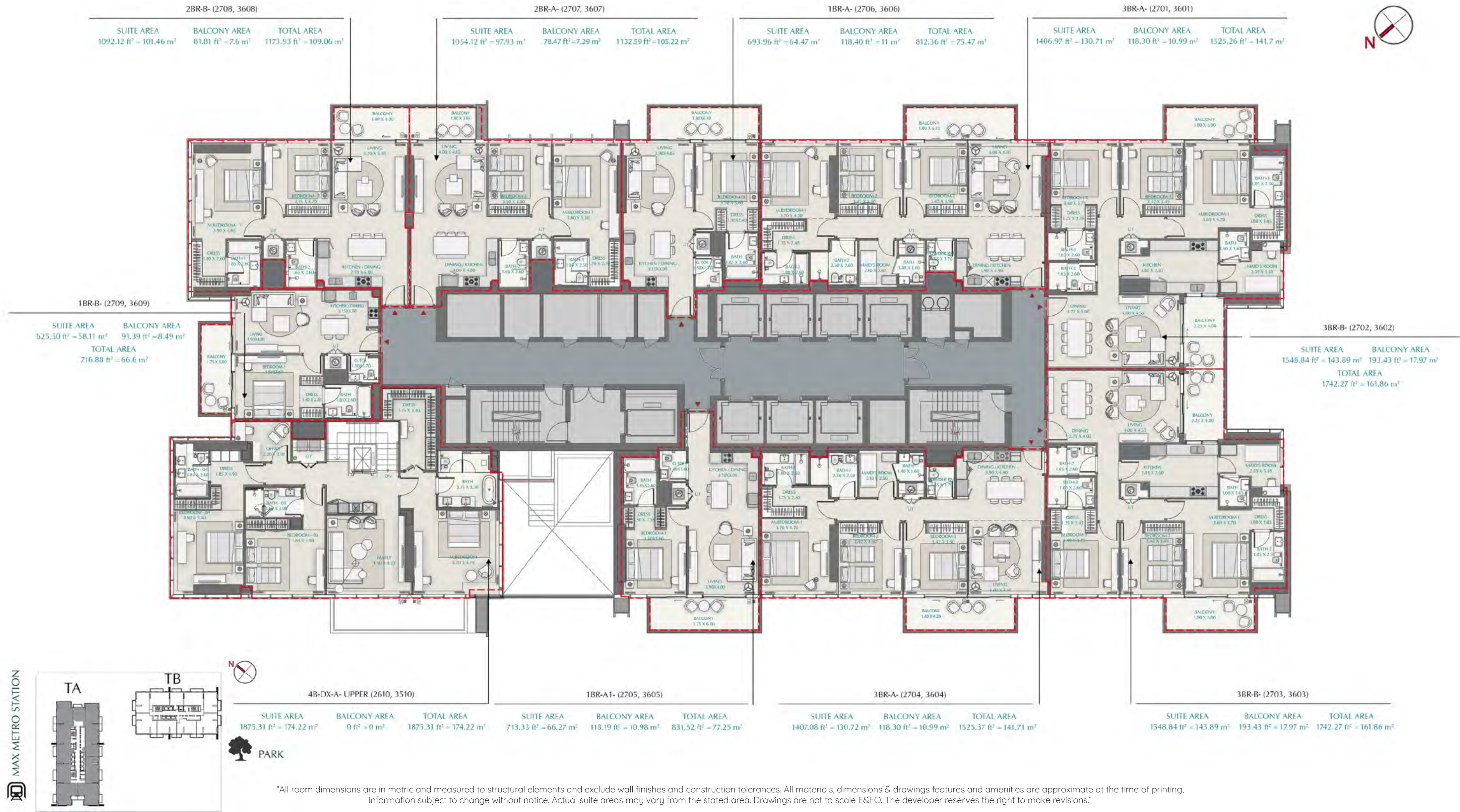

"All room dimensions are in metric and measured to structural elements and exclude wall finishes and construction tolerances. All materials, dimensions & drawings features and amenities are approximate at the time of printing. Information subject to change without notice. Actual suite areas may vary from the stated area. Drawings are not to scale E&EO. The developer reserves the right to make revisions."



Tower A-Level 28 & 37

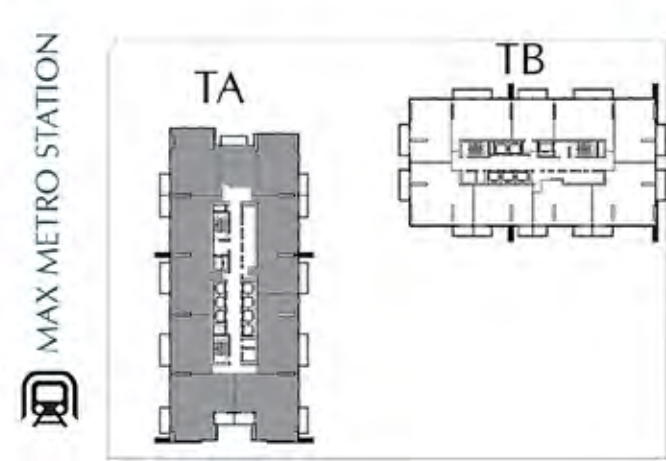
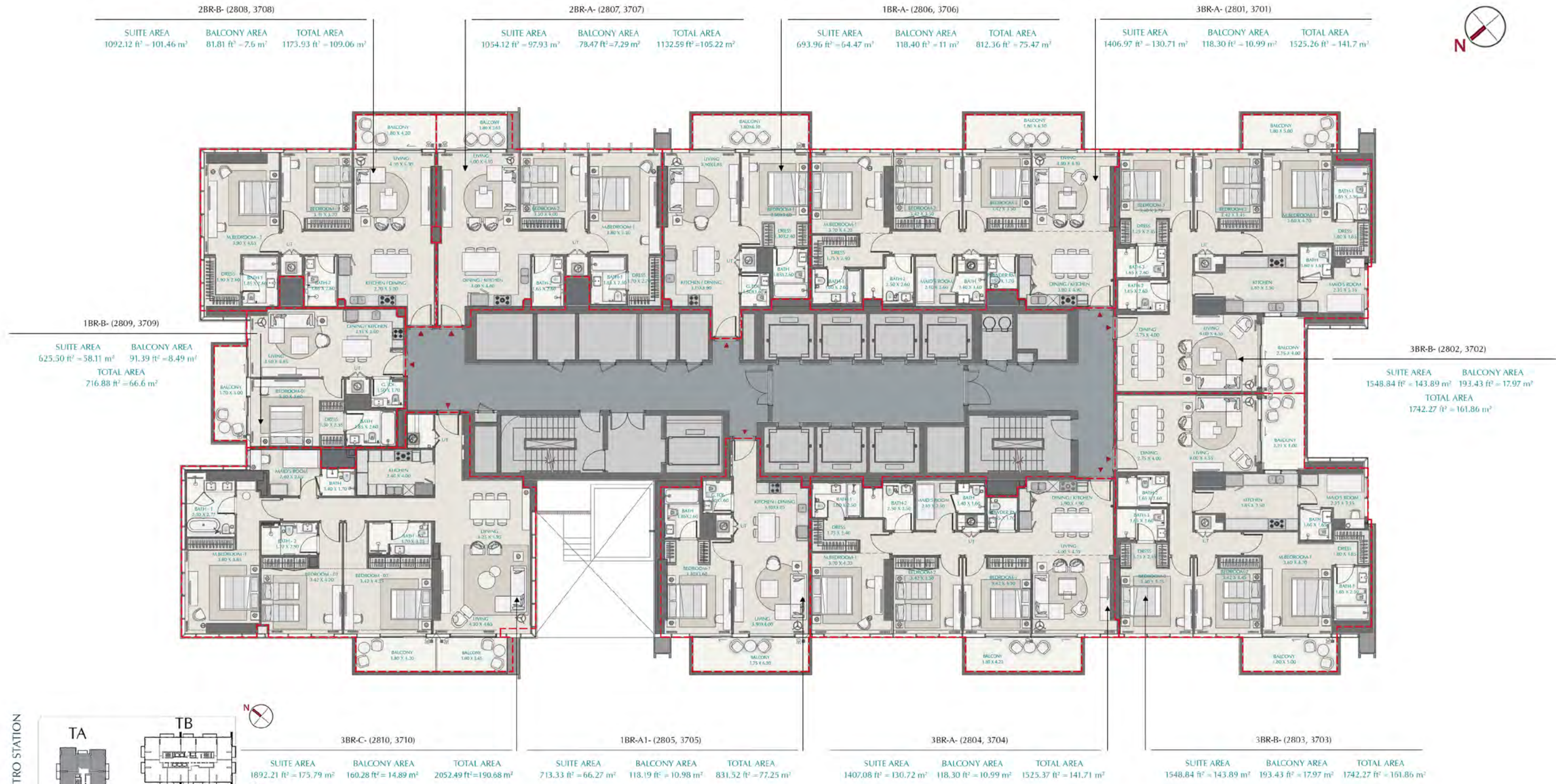

All room dimensions are in metric and measured to structural elements and exclude wall finishes and construction tolerances. All materials, dimensions & drawings features and amenities are approximate at the time of printing. Information subject to change without notice. Actual suite areas may vary from the stated area. Drawings are not to scale E&EO. The developer reserves the right to make revisions.

Tower A-Level 41

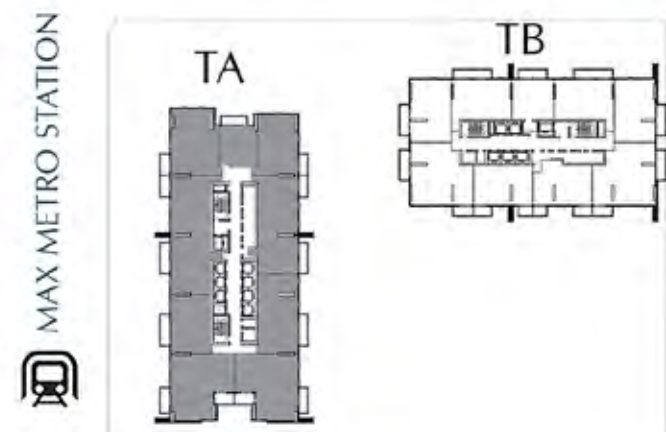
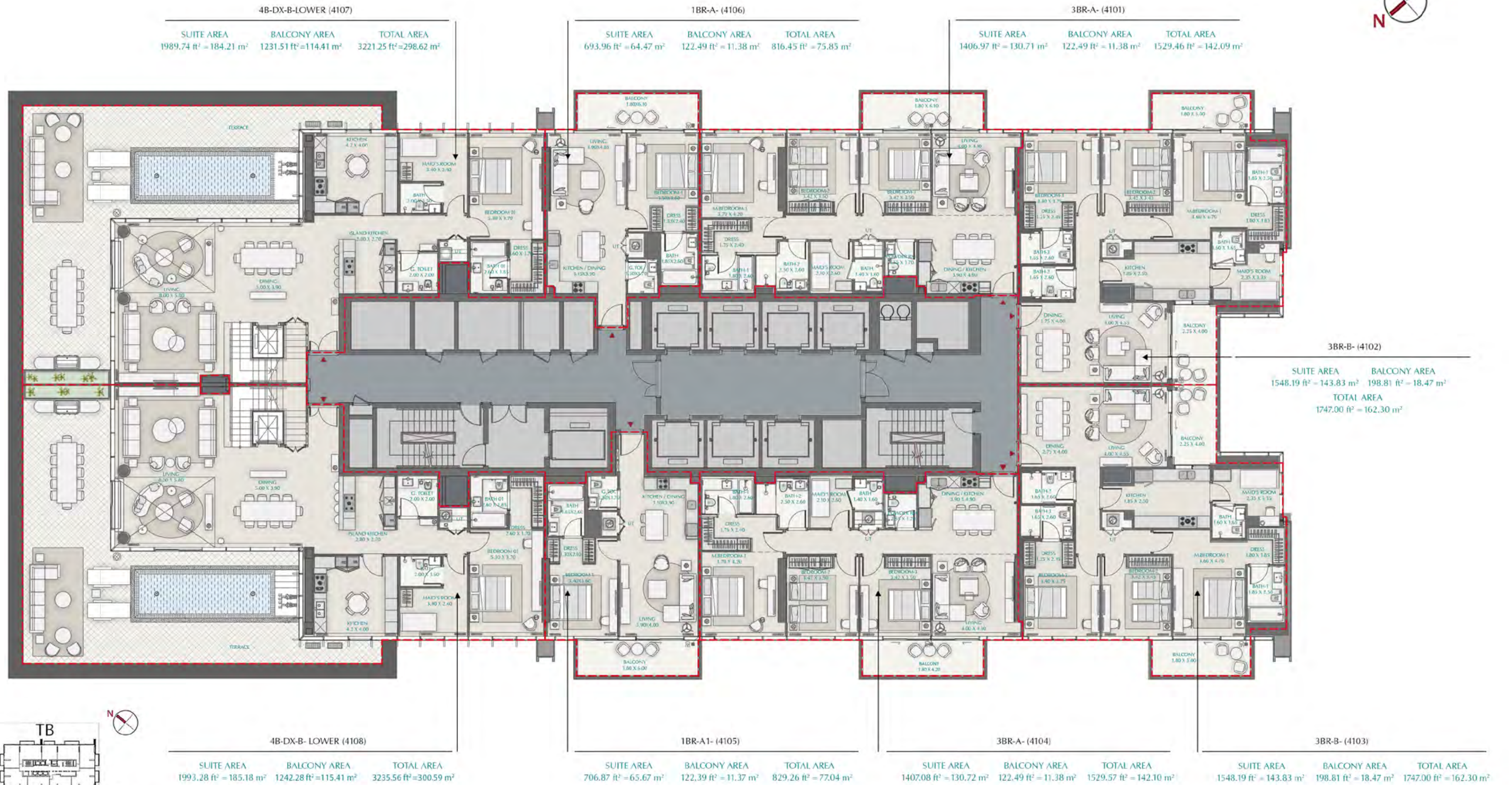

"All room dimensions are in metric and measured to structural elements and exclude wall finishes and construction tolerances. All materials, dimensions & drawings features and amenities are approximate at the time of printing. Information subject to change without notice. Actual suite areas may vary from the stated area. Drawings are not to scale E&EO. The developer reserves the right to make revisions."

Tower A-Level 42

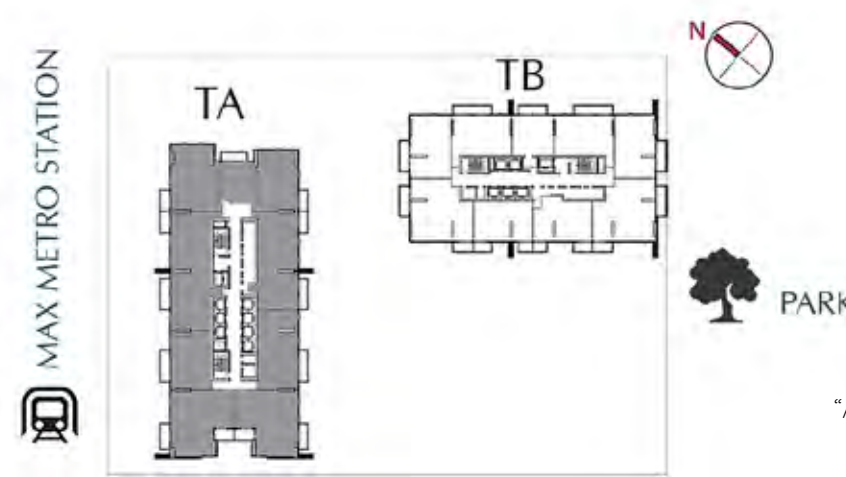
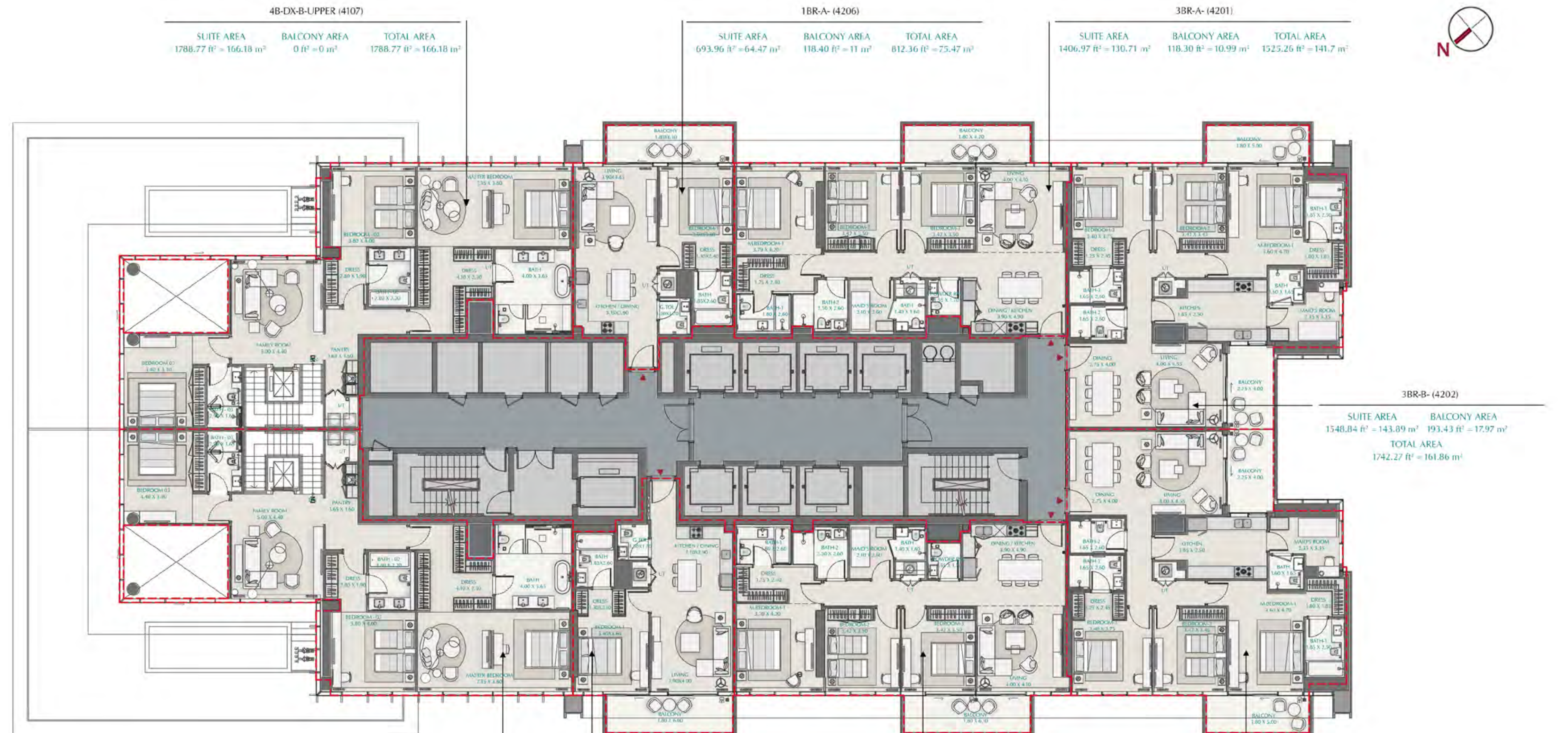

"All room dimensions are in metric and measured to structural elements and exclude wall finishes and construction tolerances. All materials, dimensions & drawings features and amenities are approximate at the time of printing. Information subject to change without notice. Actual suite areas may vary from the stated area. Drawings are not to scale E&EO. The developer reserves the right to make revisions."

AVENUE
PARK TOWERS

AT WASL 1

FLOOR PLANS B

Tower B-Level 9

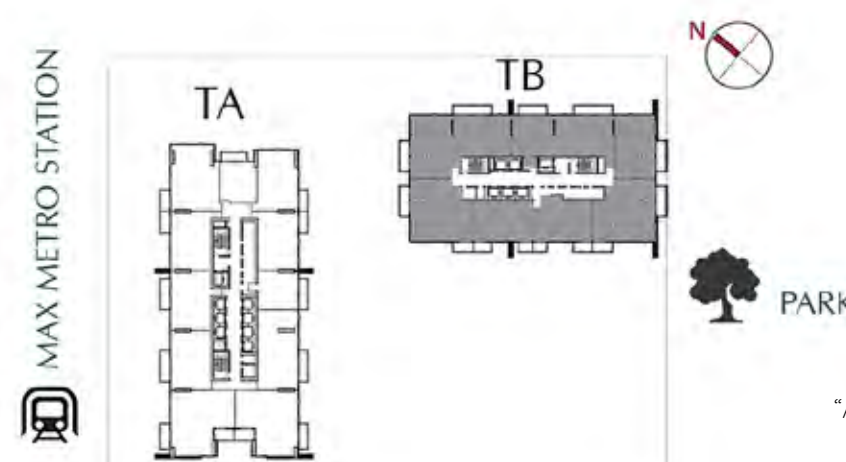
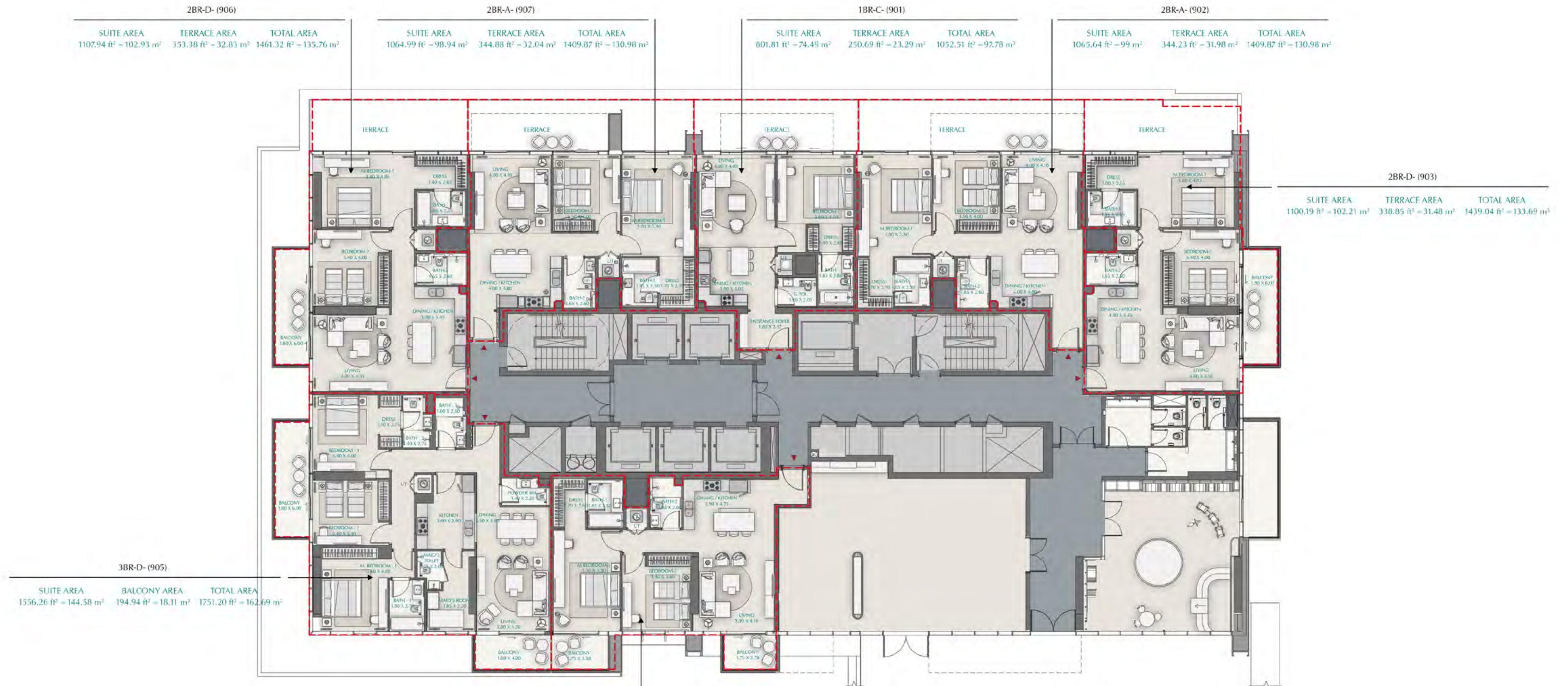

"All room dimensions are in metric and measured to structural elements and exclude wall finishes and construction tolerances. All materials, dimensions & drawings features and amenities are approximate at the time of printing. Information subject to change without notice. Actual suite areas may vary from the stated area. Drawings are not to scale E&EO. The developer reserves the right to make revisions."

Tower B-Level 10-17

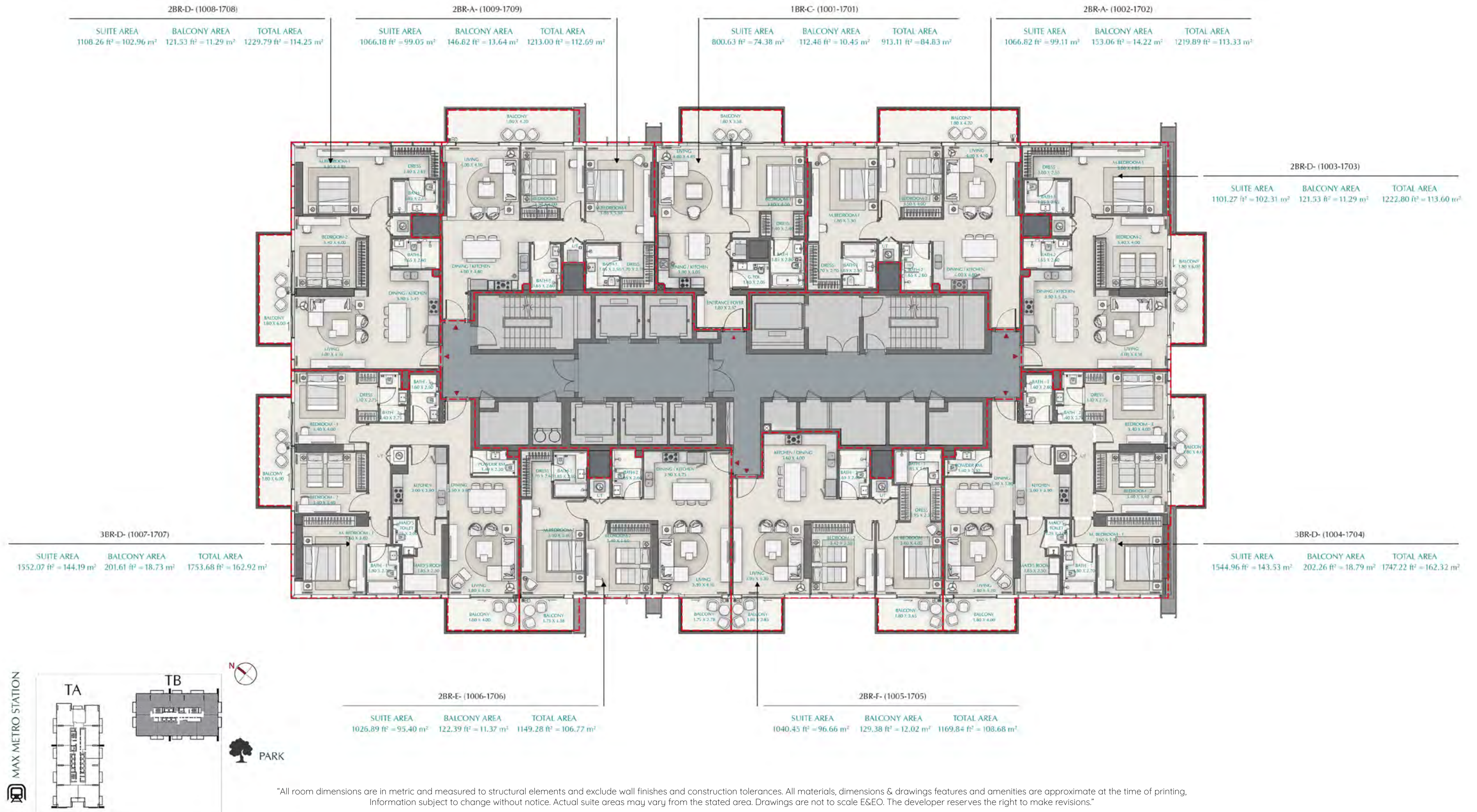

"All room dimensions are in metric and measured to structural elements and exclude wall finishes and construction tolerances. All materials, dimensions & drawings features and amenities are approximate at the time of printing. Information subject to change without notice. Actual suite areas may vary from the stated area. Drawings are not to scale E&EO. The developer reserves the right to make revisions."

Tower B-Level 18

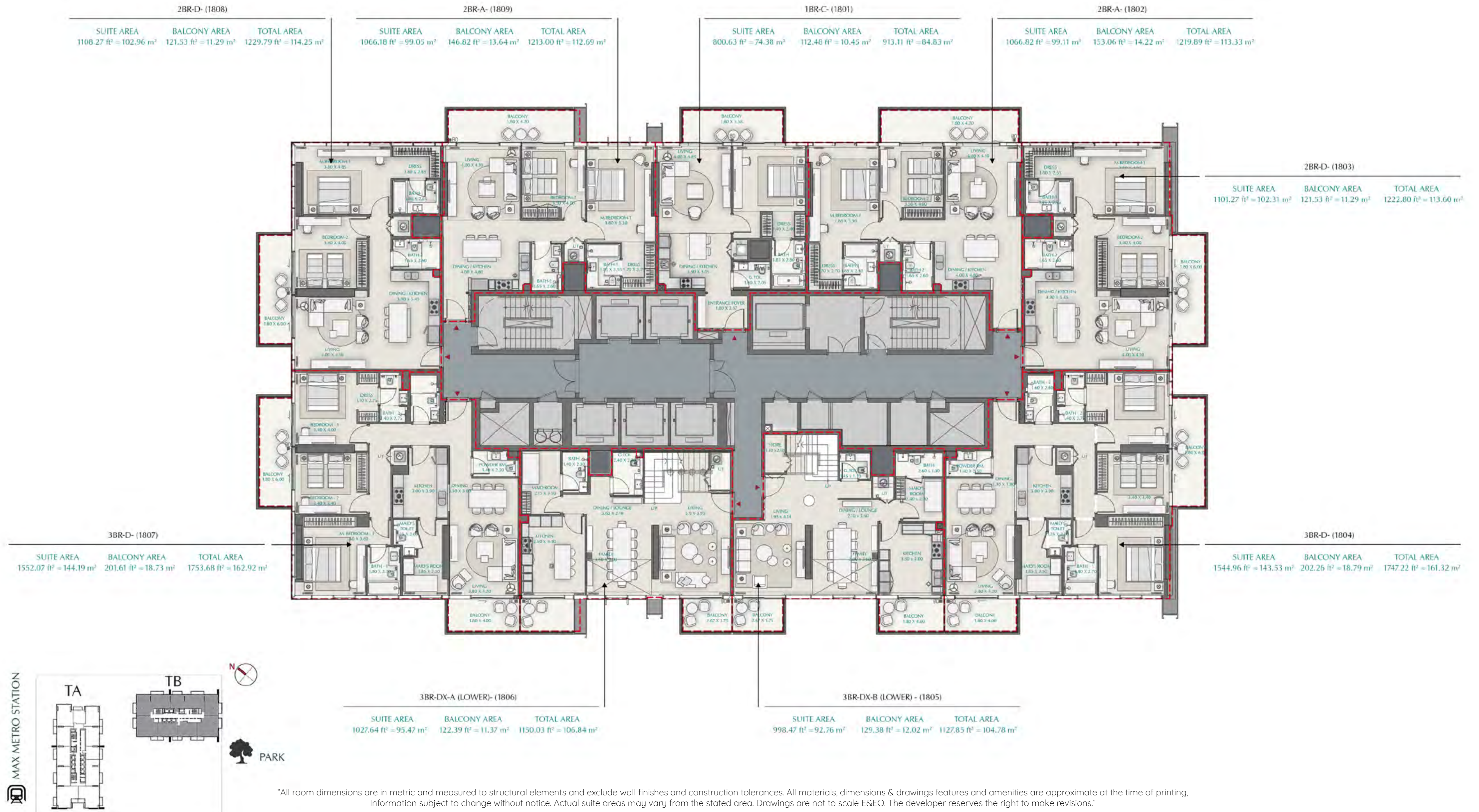

"All room dimensions are in metric and measured to structural elements and exclude wall finishes and construction tolerances. All materials, dimensions & drawings features and amenities are approximate at the time of printing. Information subject to change without notice. Actual suite areas may vary from the stated area. Drawings are not to scale E&EO. The developer reserves the right to make revisions."

Tower B-Level 19

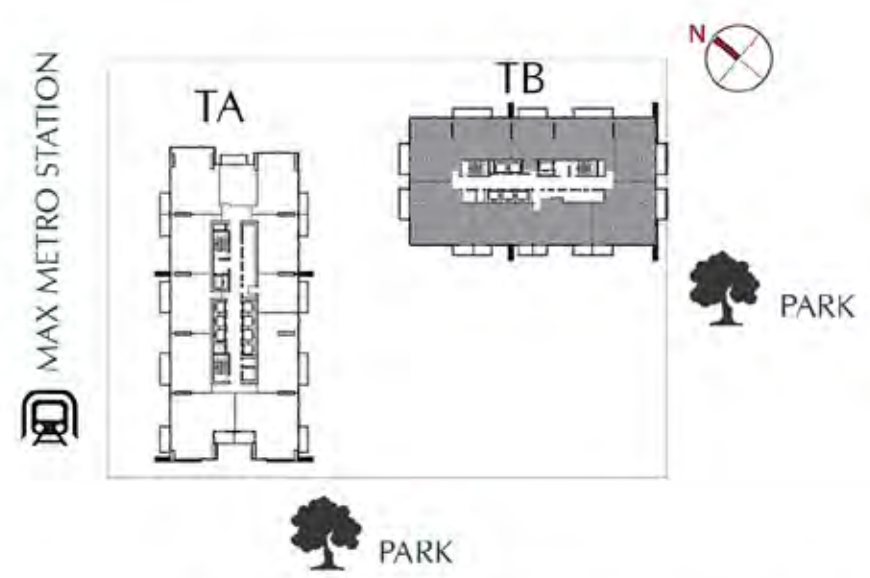

3BR-DX-A (UPPER) 1806

SUITE AREA	BALCONY AREA	TOTAL AREA
1302.45 ft ² = 121.00 m ²	196.66 ft ² = 18.27 m ²	1499.11 ft ² = 139.27 m ²

3BR-DX-B (UPPER) 1805

SUITE AREA	BALCONY AREA	TOTAL AREA
1315.37 ft ² = 122.20 m ²	203.33 ft ² = 18.89 m ²	1518.70 ft ² = 141.09 m ²

"All room dimensions are in metric and measured to structural elements and exclude wall finishes and construction tolerances. All materials, dimensions & drawings features and amenities are approximate at the time of printing, Information subject to change without notice. Actual suite areas may vary from the stated area. Drawings are not to scale E&EO. The developer reserves the right to make revisions."

Tower B-Level 20-36

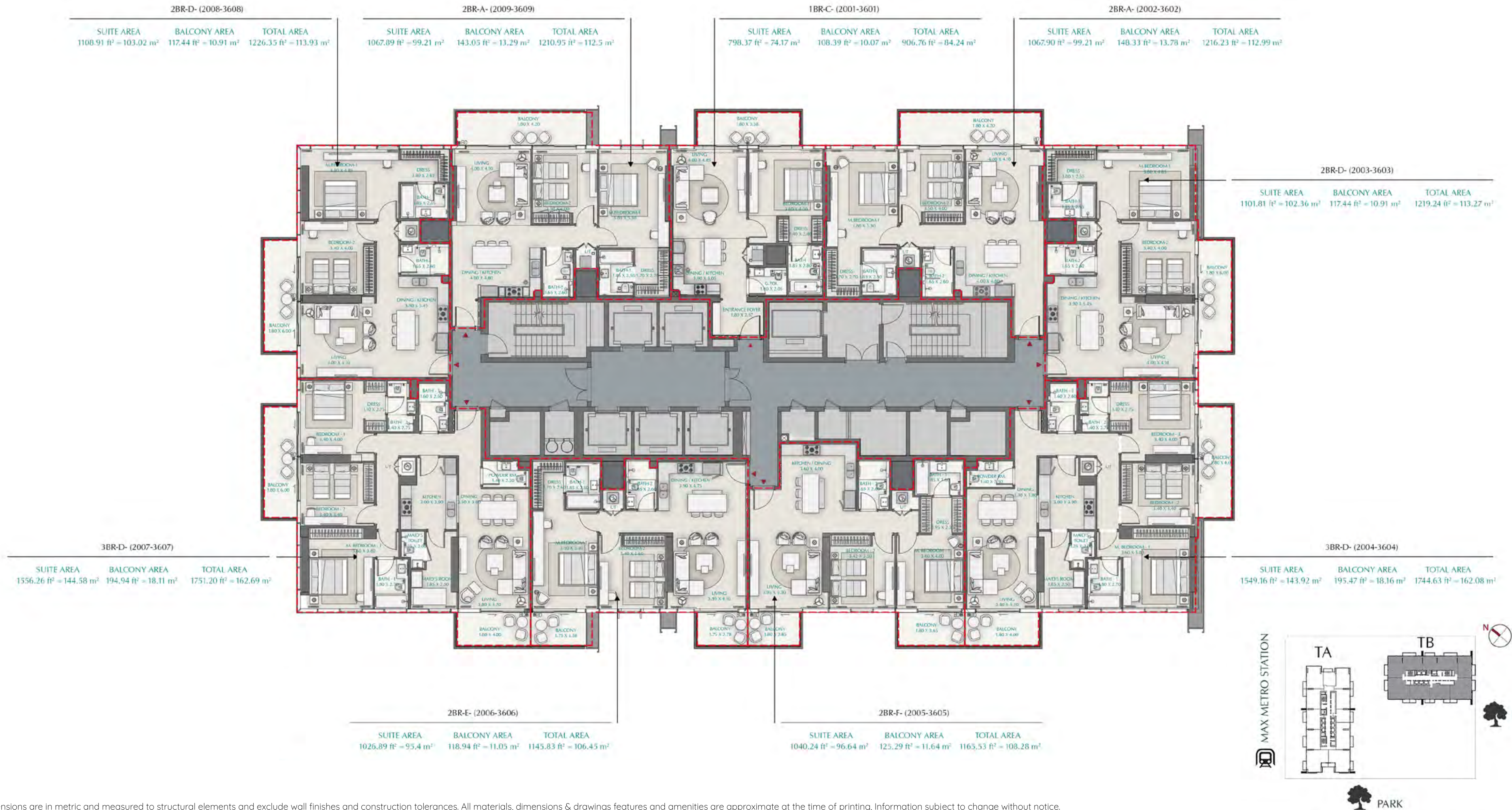

"All room dimensions are in metric and measured to structural elements and exclude wall finishes and construction tolerances. All materials, dimensions & drawings features and amenities are approximate at the time of printing, Information subject to change without notice. Actual suite areas may vary from the stated area. Drawings are not to scale E&EO. The developer reserves the right to make revisions."

AVENUE
PARK TOWERS

AT WASL 1

UNIT PLANS

1 Bedroom-A-T1A

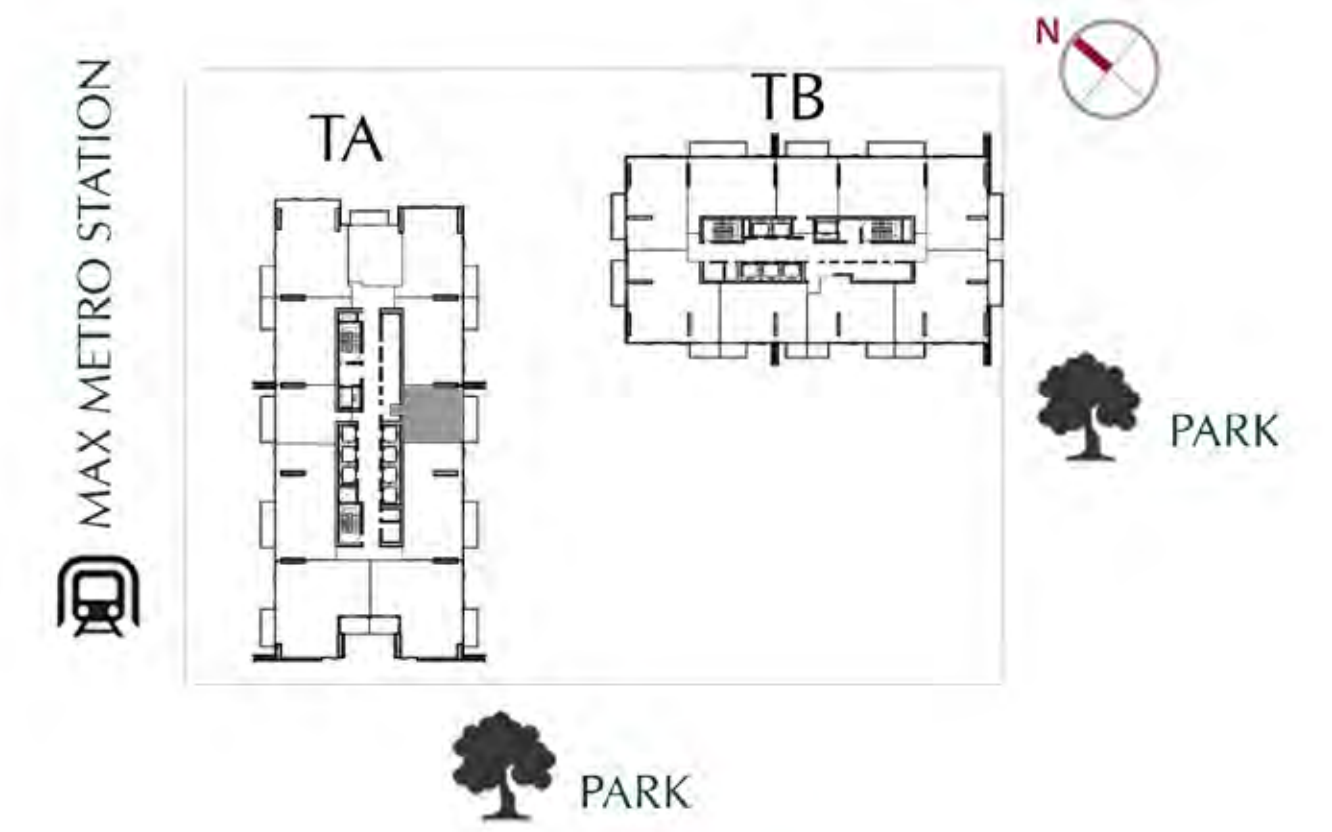

LEVELS: (9TH-20TH, 22ND-42ND)

1BR-A - (904, 1006-2006, 2206-4206)

SUITE AREA	BALCONY AREA	TOTAL AREA
693.96 ft ² = 64.47 m ²	122.49 ft ² = 11.38 m ²	816.45 ft ² = 75.85 m ²

"All room dimensions are in metric and measured to structural elements and exclude wall finishes and construction tolerances. All materials, dimensions & drawings features and amenities are approximate at the time of printing, Information subject to change without notice. Actual suite areas may vary from the stated area. Drawings are not to scale E&EO. The developer reserves the right to make revisions."

1 Bedroom-A1-TA

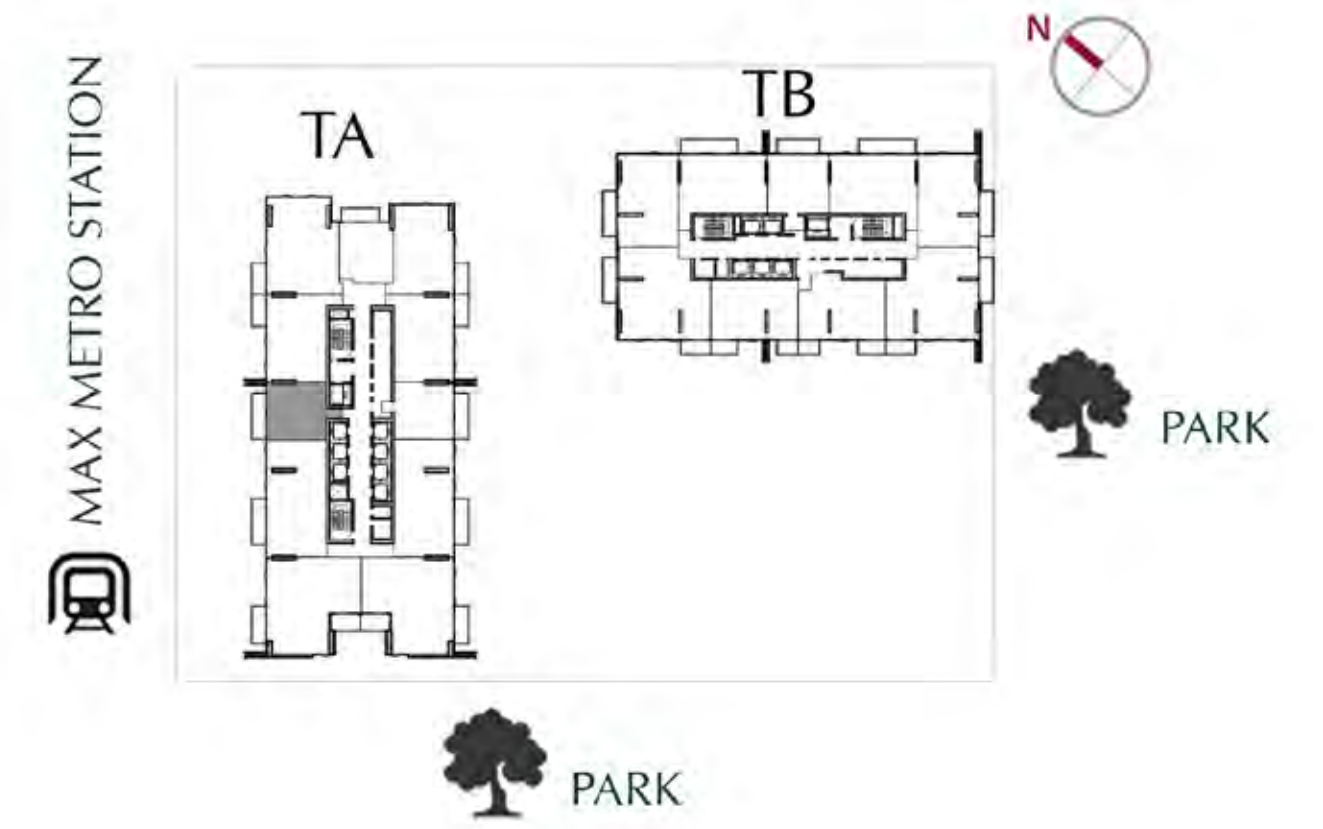
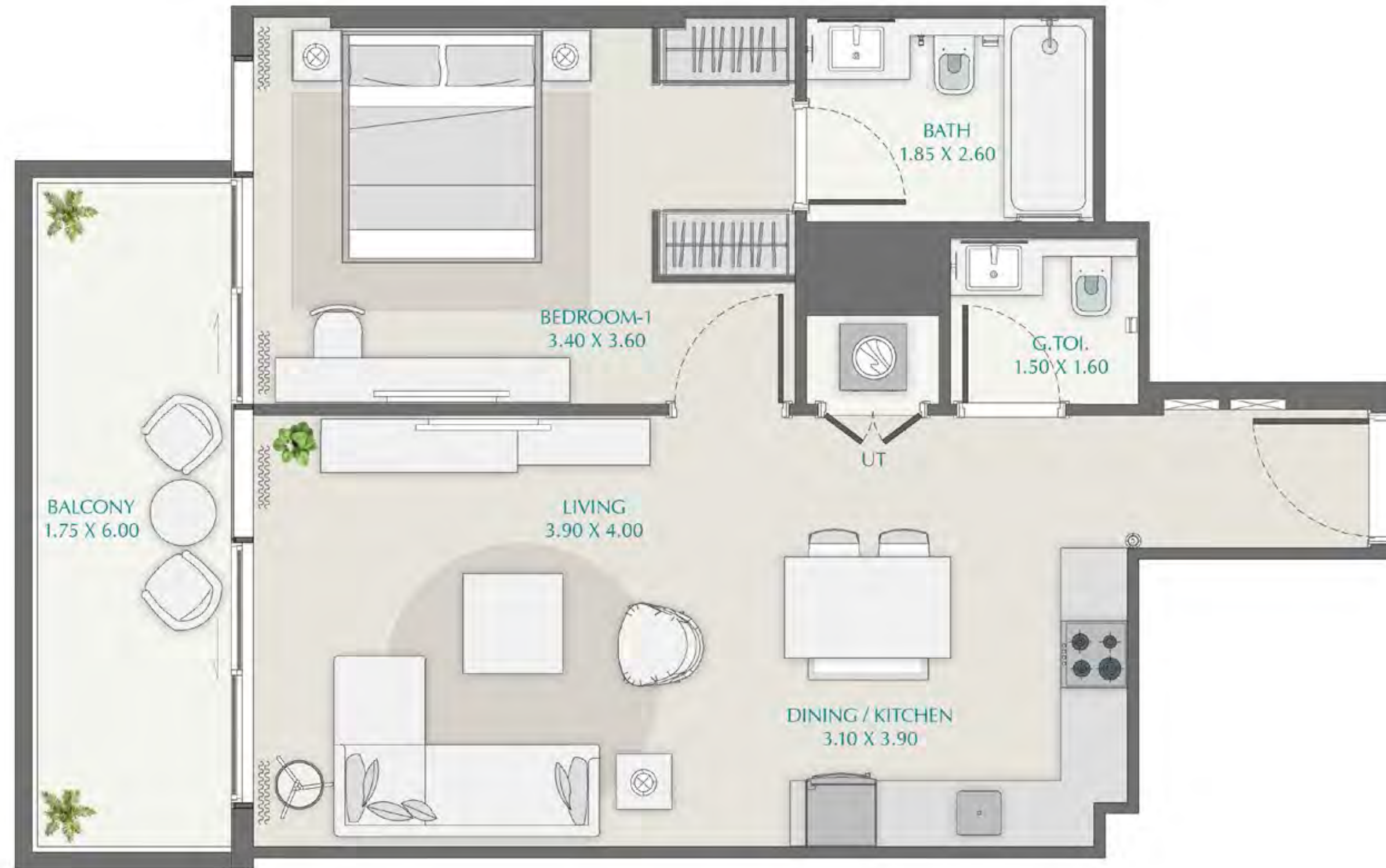

LEVELS: (22ND-42ND)

1BR-A -1 (2205-2505, 2905-3405, 3805-4205)

SUITE AREA	BALCONY AREA	TOTAL AREA
706.87 ft ² = 65.67 m ²	122.39 ft ² = 11.37 m ²	829.26 ft ² = 77.04 m ²

1BR-A -1 (2605-2805, 3505-3705)

SUITE AREA	BALCONY AREA	TOTAL AREA
711.29 ft ² = 66.08 m ²	122.39 ft ² = 11.37 m ²	833.68 ft ² = 77.45 m ²

"All room dimensions are in metric and measured to structural elements and exclude wall finishes and construction tolerances. All materials, dimensions & drawings features and amenities are approximate at the time of printing, Information subject to change without notice. Actual suite areas may vary from the stated area. Drawings are not to scale E&EO. The developer reserves the right to make revisions."

1 Bedroom-B-T1A

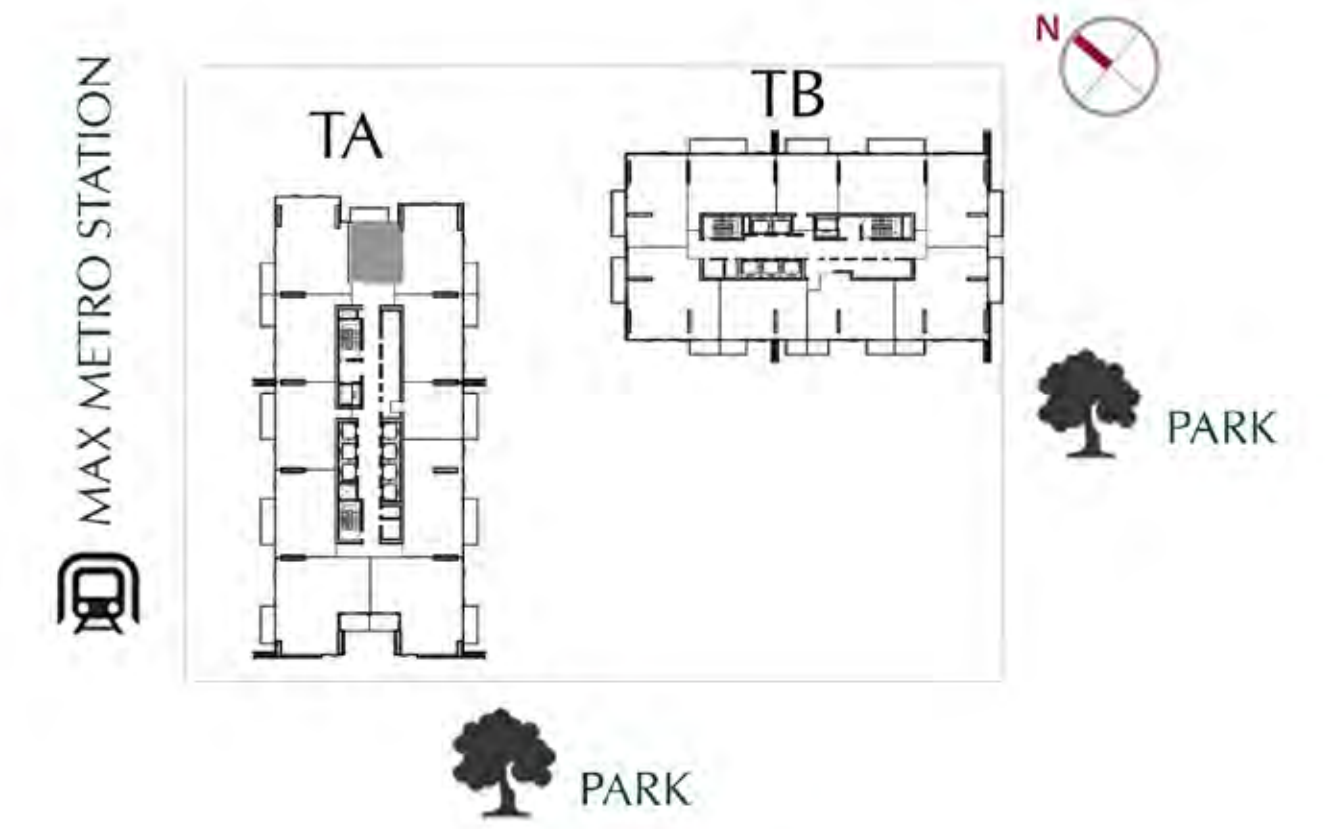
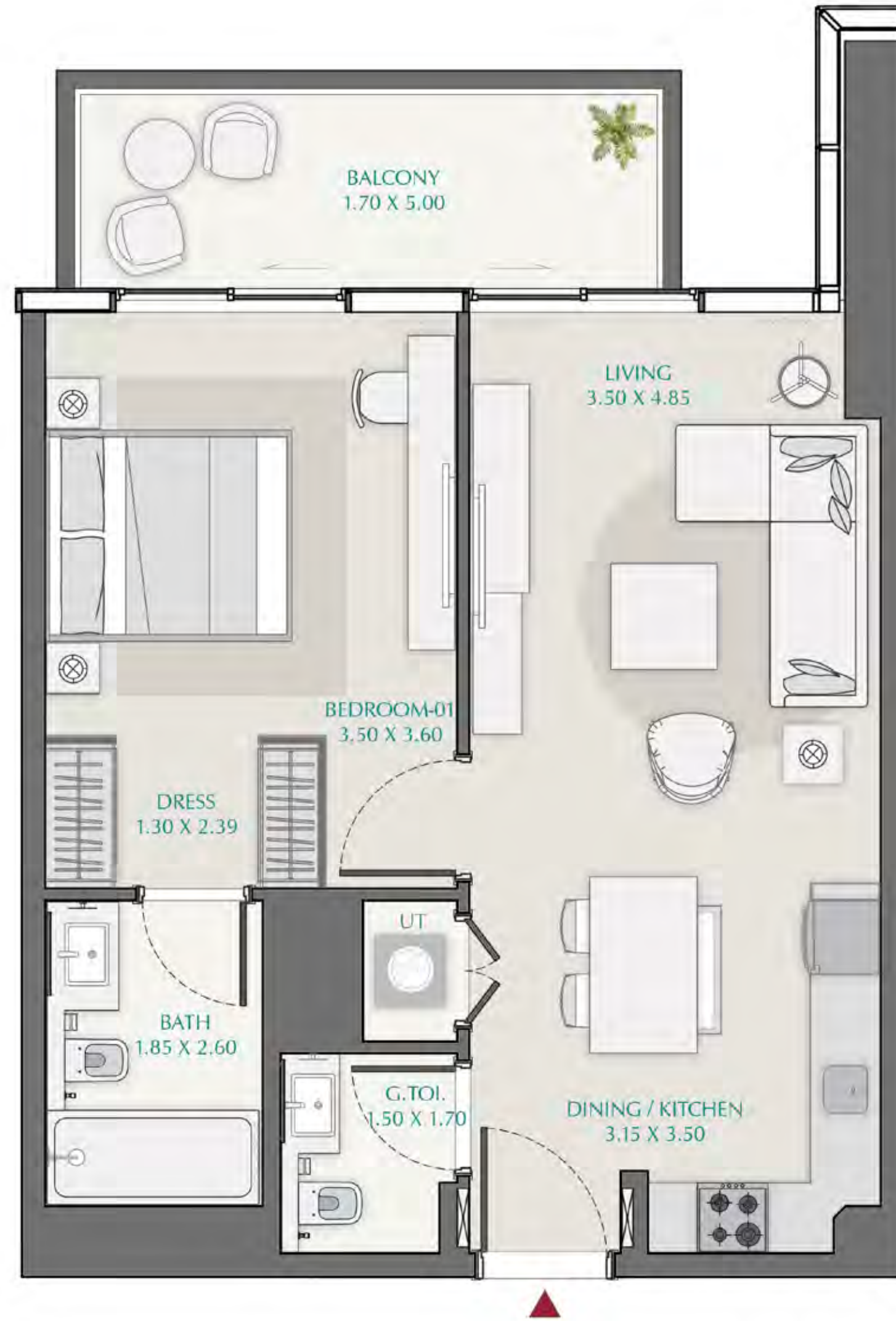

LEVELS: (9TH-20TH, 22ND-40TH)

1BR-B - (907, 1009-2009, 2209-4009)

SUITE AREA 625.18 ft ² = 58.08 m ²	BALCONY AREA 95.15 ft ² = 8.84 m ²	TOTAL AREA 720.33 ft ² = 66.92 m ²
---	---	---

"All room dimensions are in metric and measured to structural elements and exclude wall finishes and construction tolerances. All materials, dimensions & drawings features and amenities are approximate at the time of printing, Information subject to change without notice. Actual suite areas may vary from the stated area. Drawings are not to scale E&EO. The developer reserves the right to make revisions."

1 Bedroom-C-T1B

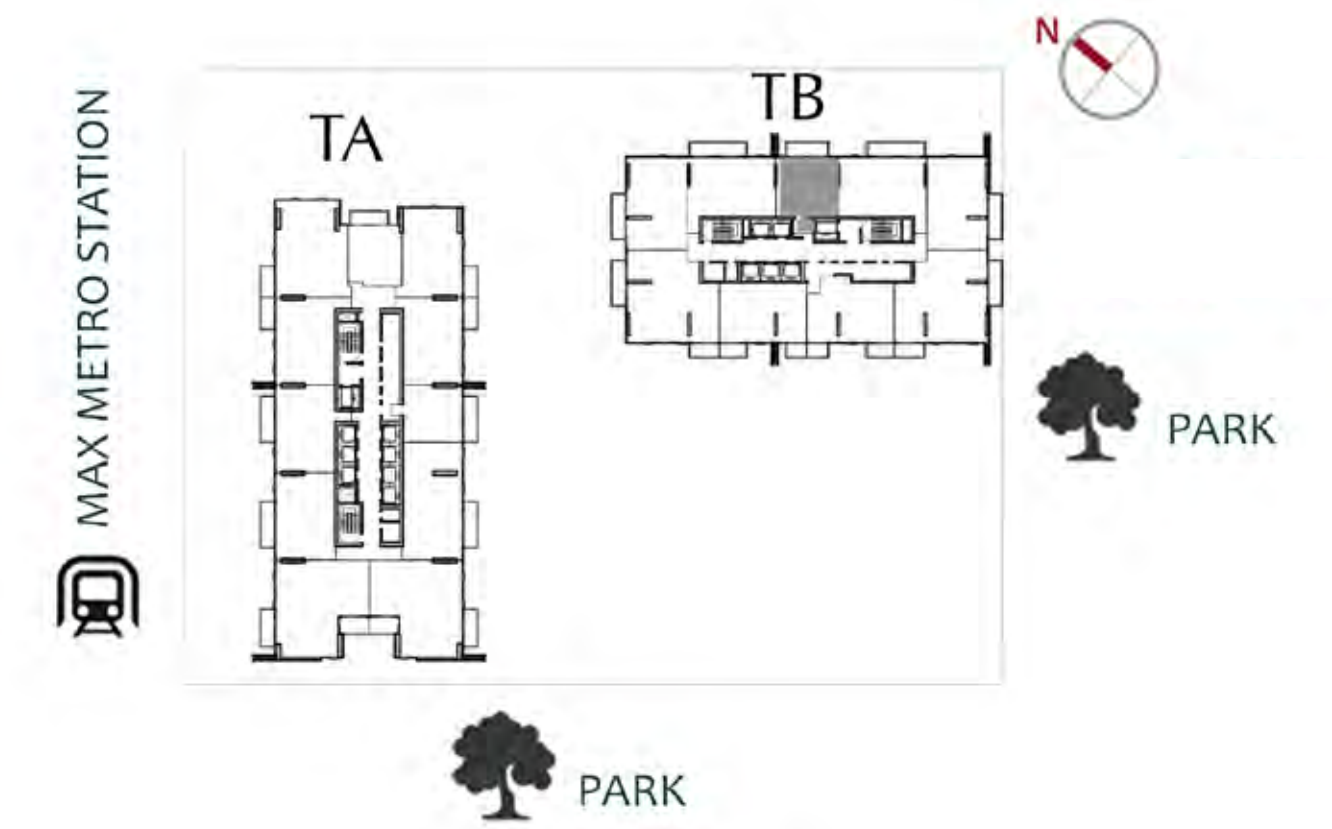
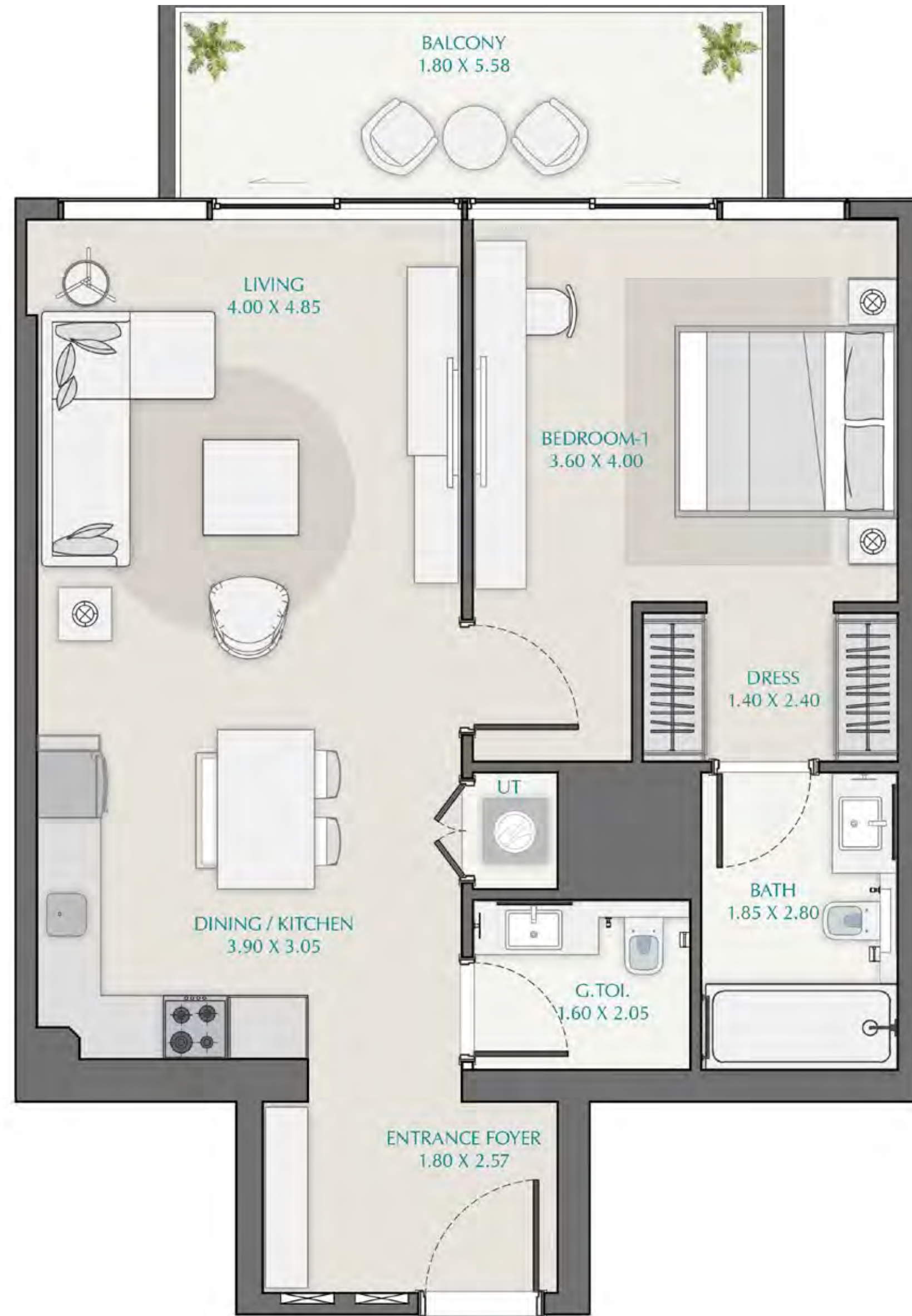

LEVELS: (9TH-18TH, 20TH-36TH)

1BR-C: (901)

SUITE AREA	TERRACE AREA	TOTAL AREA
801.17 ft ² = 74.43 m ²	250.70 ft ² = 23.29 m ²	1051.86 ft ² = 97.72 m ²

1BR-C: (1001-1801)

SUITE AREA	BALCONY AREA	TOTAL AREA
800.63 ft ² = 74.38 m ²	112.48 ft ² = 10.45 m ²	913.11 ft ² = 84.83 m ²

All room dimensions are in metric and measured to structural elements and exclude wall finishes and construction tolerances. All materials, dimensions & drawings features and amenities are approximate at the time of printing, Information subject to change without notice. Actual suite areas may vary from the stated area. Drawings are not to scale E&EO. The developer reserves the right to make revisions.

2 Bedroom A-T1A

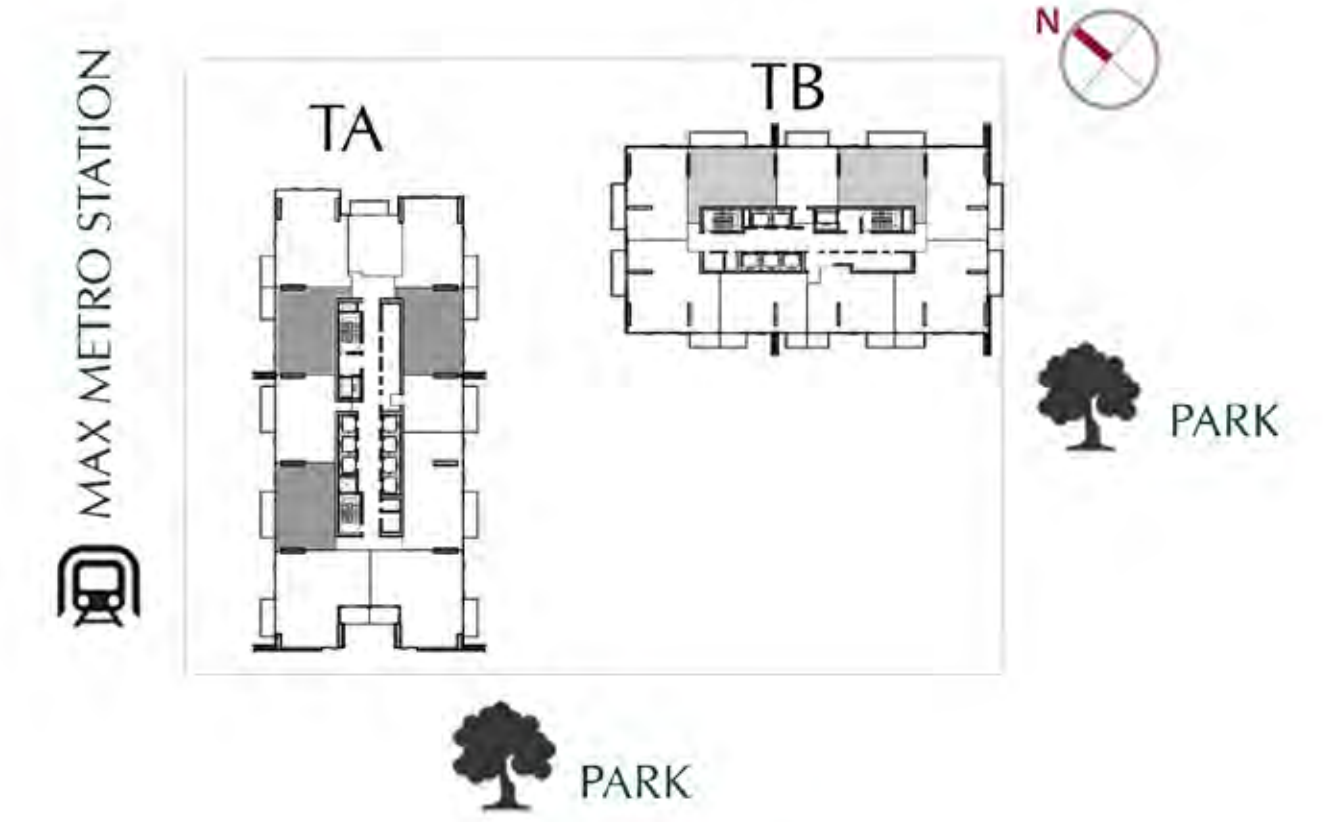
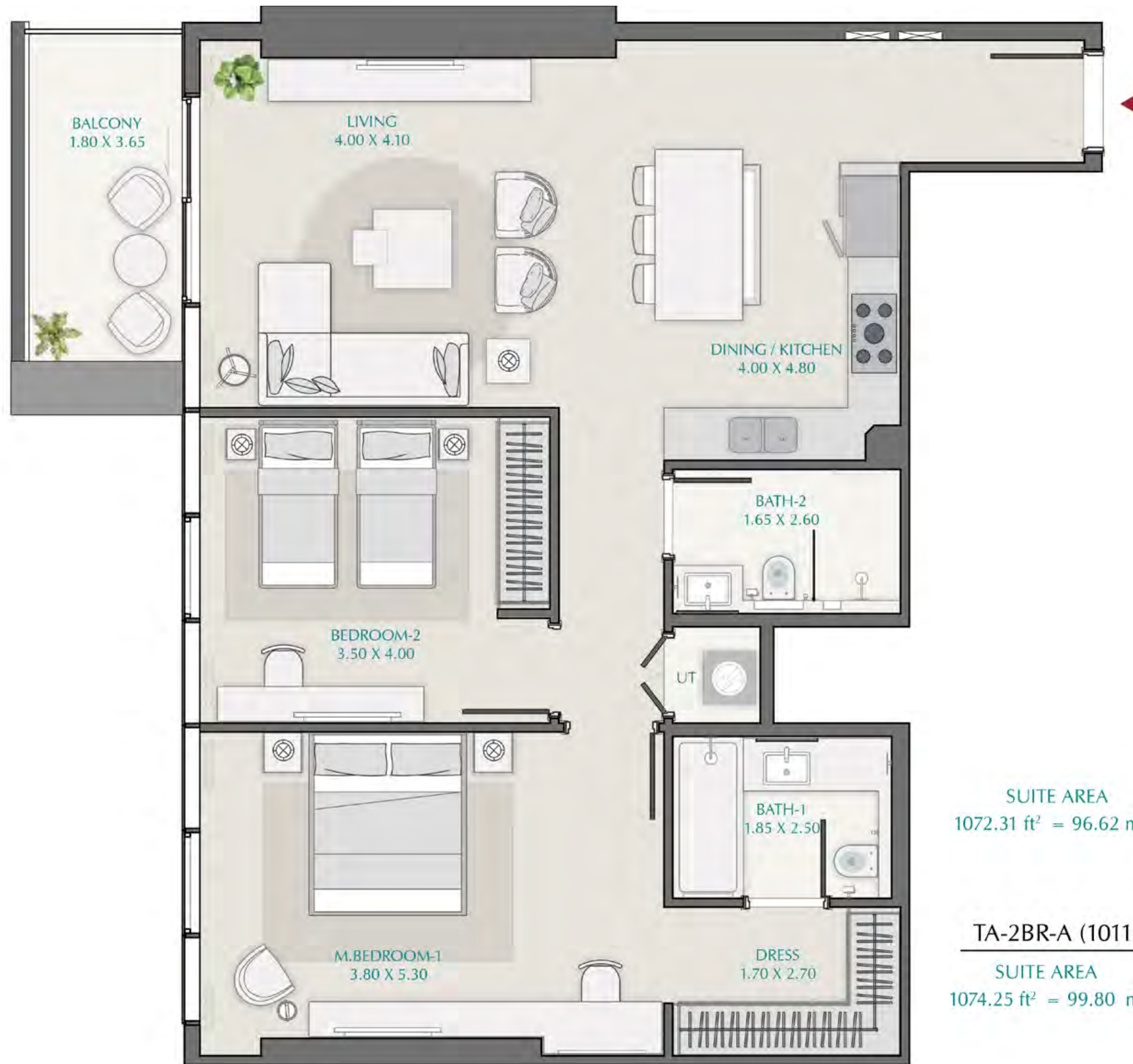

LEVELS: (9TH-20TH, 22ND-40TH)

TA-2BR-A-1 (909)

SUITE AREA	TERRACE AREA	TOTAL AREA
1072.31 ft ² = 96.62 m ²	706.23 ft ² = 65.61 m ²	1778.54 ft ² = 165.23 m ²

TA-2BR-A-2 (902)

SUITE AREA	TERRACE AREA	TOTAL AREA
1037.01 ft ² = 96.34 m ²	720.22 ft ² = 66.91 m ²	1757.23 ft ² = 163.25 m ²

TA-2BR-A (1011-2011, 2211-2511, 2911-3411, 3811-4011)

SUITE AREA	BALCONY AREA	TOTAL AREA
1074.25 ft ² = 99.80 m ²	80.19 ft ² = 7.45 m ²	1154.44 ft ² = 107.25 m ²

TA-2BR-A-2 (1004-2004)

SUITE AREA	BALCONY AREA	TOTAL AREA
1036.79 ft ² = 96.32 m ²	122.49 ft ² = 11.38 m ²	1159.29 ft ² = 107.70 m ²

"All room dimensions are in metric and measured to structural elements and exclude wall finishes and construction tolerances. All materials, dimensions & drawings features and amenities are approximate at the time of printing. Information subject to change without notice. Actual suite areas may vary from the stated area. Drawings are not to scale E&EO. The developer reserves the right to make revisions."

2 Bedroom-A1-T1A

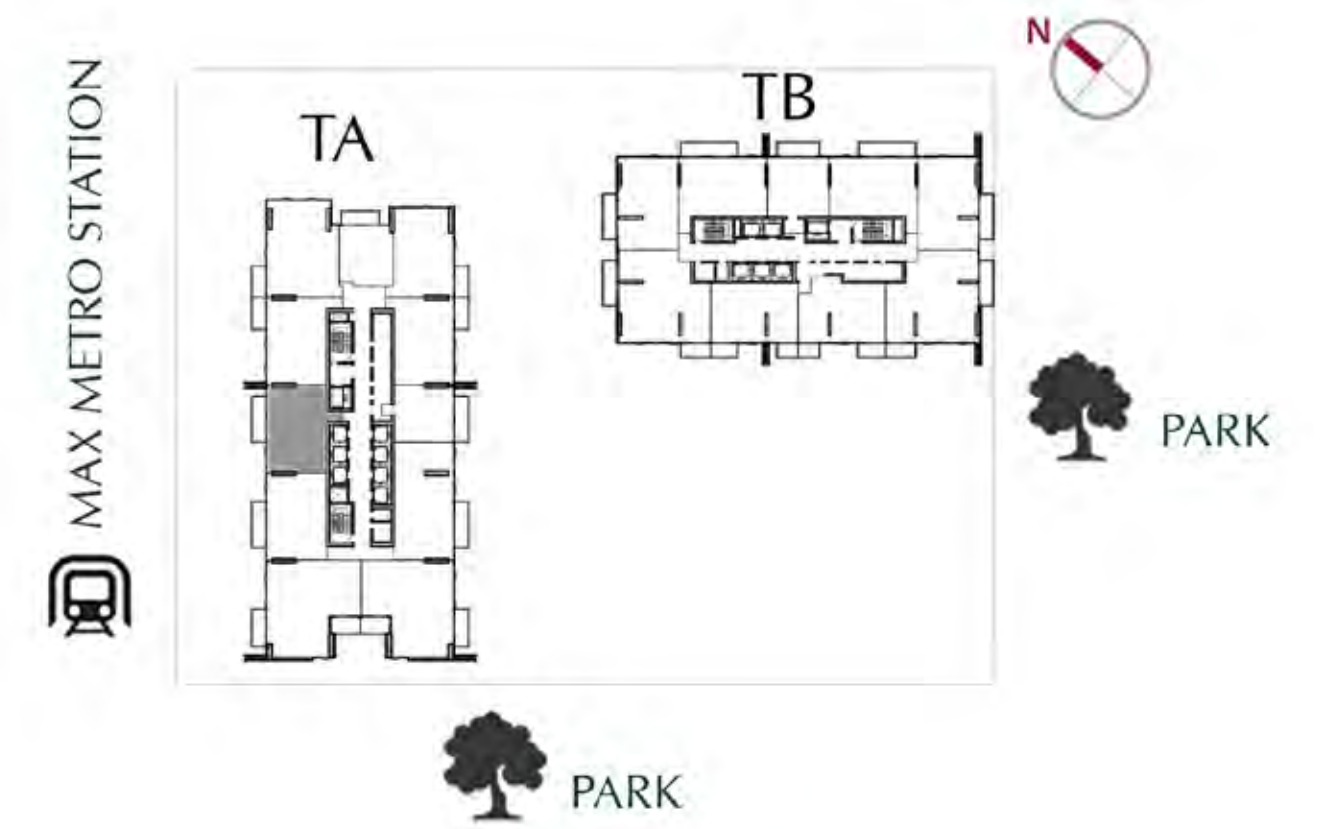

LEVELS: (9TH-18TH, 20TH-36TH)

2BR-A1: (903)

SUITE AREA	TERRACE AREA	TOTAL AREA
1075.44 ft ² = 99.91 m ²	706.12 ft ² = 65.6 m ²	1781.56 ft ² = 165.51 m ²

2BR-A1: (1005-2005)

SUITE AREA	BALCONY AREA	TOTAL AREA
1076.40 ft ² = 100.00 m ²	122.39 ft ² = 11.37 m ²	1198.79 ft ² = 111.37 m ²

"All room dimensions are in metric and measured to structural elements and exclude wall finishes and construction tolerances. All materials, dimensions & drawings features and amenities are approximate at the time of printing, Information subject to change without notice. Actual suite areas may vary from the stated area. Drawings are not to scale E&EO. The developer reserves the right to make revisions."

2 Bedroom-B-T1A

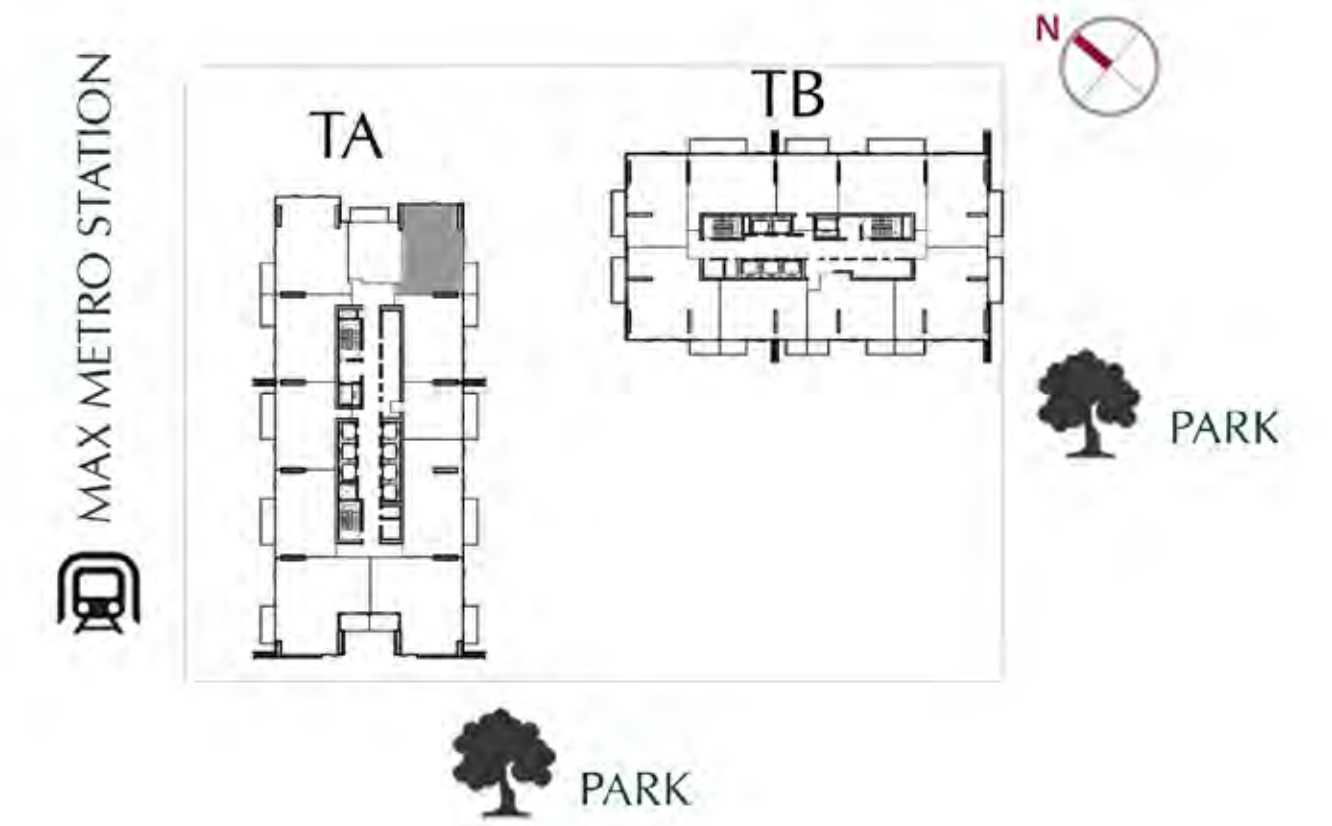

LEVELS : (9TH-20TH, 22ND-40TH)

2BR-B: (906, 1008-2008, 2208-4008)

SUITE AREA	BALCONY AREA	TOTAL AREA
1092.12 ft ² = 101.46 m ²	84.39 ft ² = 7.84 m ²	1176.51 ft ² = 109.30 m ²

"All room dimensions are in metric and measured to structural elements and exclude wall finishes and construction tolerances. All materials, dimensions & drawings features and amenities are approximate at the time of printing, Information subject to change without notice. Actual suite areas may vary from the stated area. Drawings are not to scale E&EO. The developer reserves the right to make revisions."

2 Bedroom-C-T1A

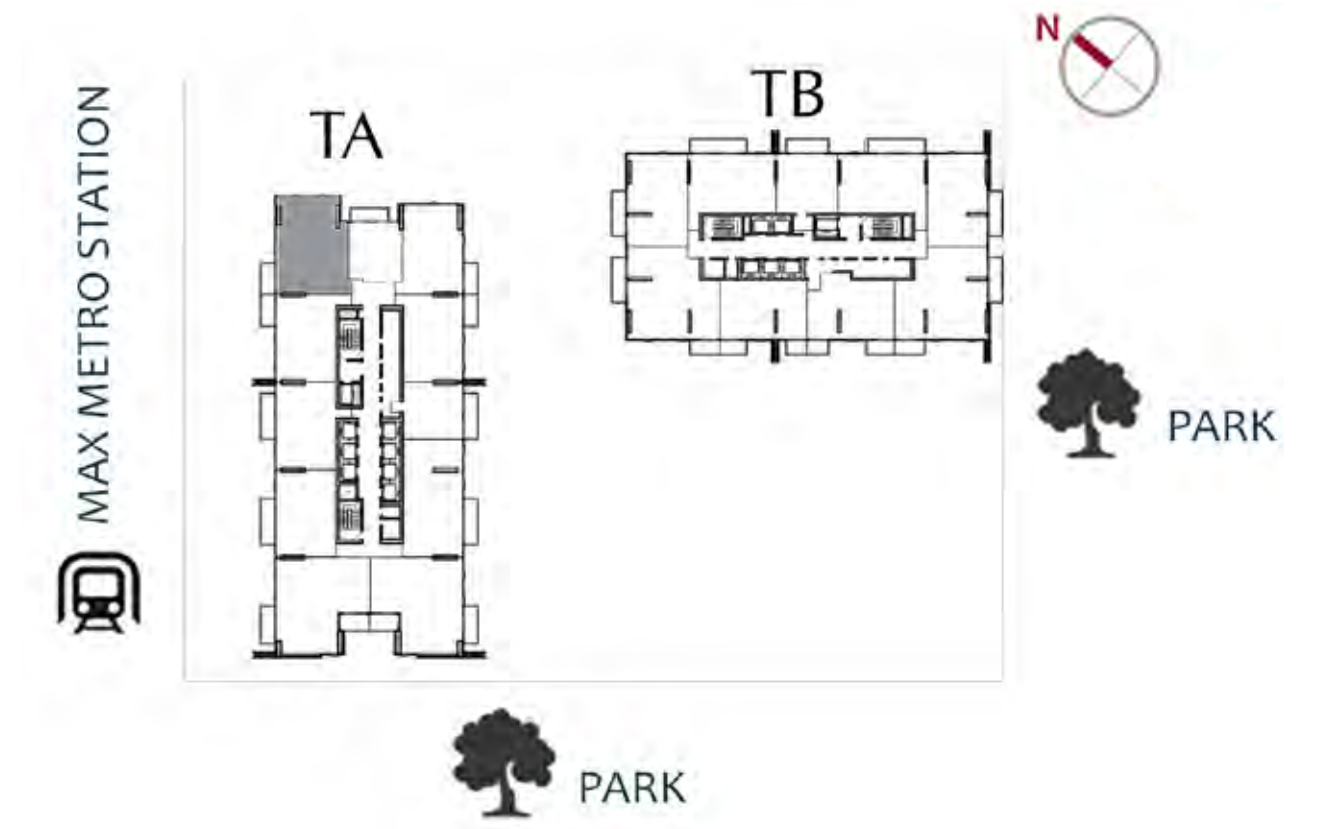

LEVELS : (9TH-20TH, 22ND-25TH, 29TH-34TH, 38TH-40TH)

2B-C: (908)		
SUITE AREA	TERRACE AREA	TOTAL AREA
1348.30 ft ² = 125.26 m ²	610.43 ft ² = 56.71 m ²	1958.73 ft ² = 181.97 m ²

2B-C: (1010-2010, 2210-2510, 2910-3410, 3810-4010)

"All room dimensions are in metric and measured to structural elements and exclude wall finishes and construction tolerances. All materials, dimensions & drawings features and amenities are approximate at the time of printing, Information subject to change without notice. Actual suite areas may vary from the stated area. Drawings are not to scale E&EO. The developer reserves the right to make revisions."

2 Bedroom-D-T1B

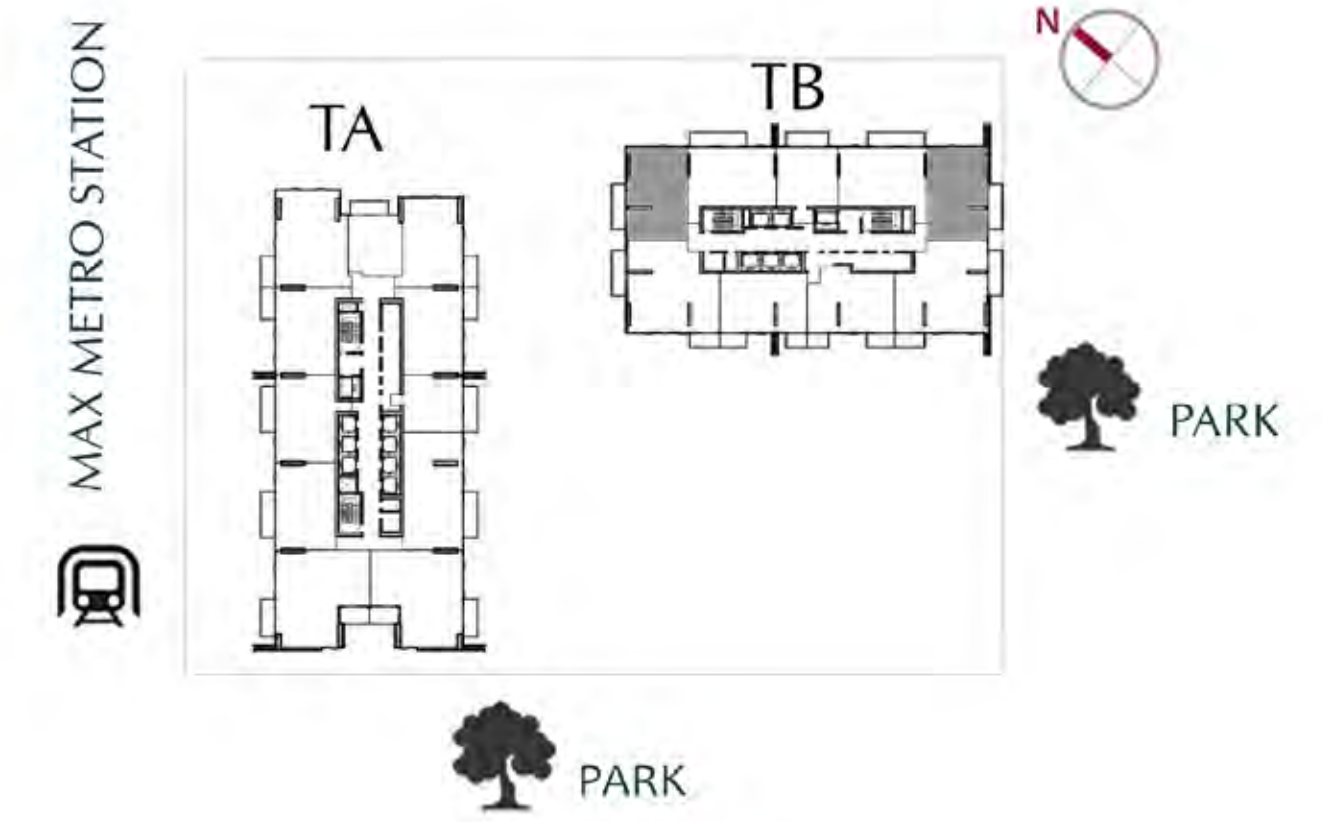

LEVELS: (9TH-18TH, 20TH-36TH)

2BR-D : (906)

SUITE AREA	TERRACE AREA	TOTAL AREA
1107.30 ft ² = 102.87 m ²	357.85 ft ² = 33.22 m ²	1464.88 ft ² = 136.09 m ²

2BR- D : (2008- 3608)

SUITE AREA	BALCONY AREA	TOTAL AREA
1111.06 ft ² = 103.22 m ²	121.53 ft ² = 11.29 m ²	1232.59 ft ² = 114.51 m ²

2BR-D : (1008- 1808)

SUITE AREA	BALCONY AREA	TOTAL AREA
1108.27 ft ² = 102.96 m ²	121.53 ft ² = 11.29 m ²	1229.79 ft ² = 114.25 m ²

2BR-D : (903)

SUITE AREA	TERRACE AREA	TOTAL AREA
1098.90 ft ² = 102.09 m ²	343.05 ft ² = 31.87 m ²	1441.95 ft ² = 133.96 m ²

"All room dimensions are in metric and measured to structural elements and exclude wall finishes and construction tolerances. All materials, dimensions & drawings features and amenities are approximate at the time of printing, Information subject to change without notice. Actual suite areas may vary from the stated area. Drawings are not to scale E&EO. The developer reserves the right to make revisions."

2 Bedroom-E-T1A

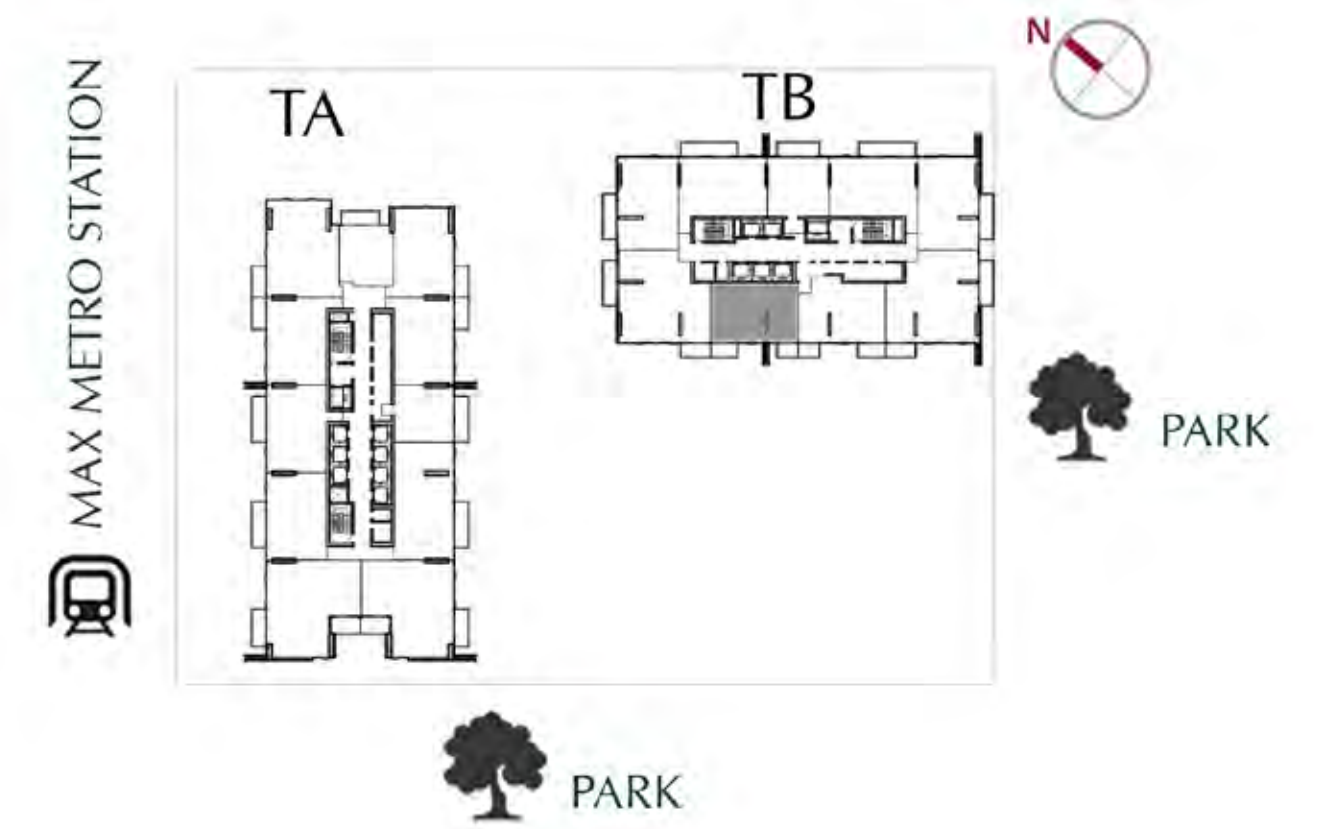
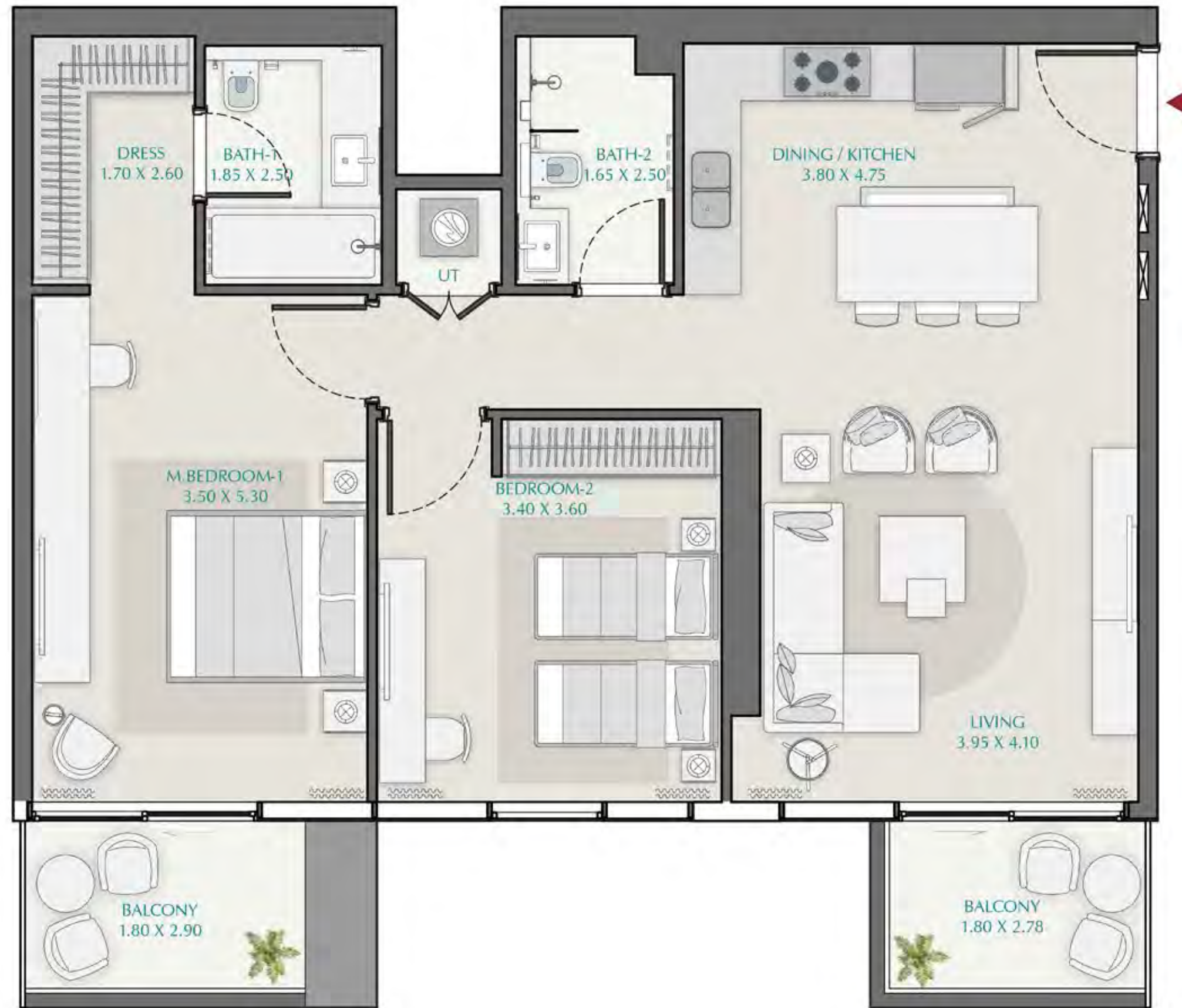

LEVELS: (10TH-17TH, 20TH-36TH)

2BR-E : (1006-1706, 2006-3606)

SUITE AREA	BALCONY AREA	TOTAL AREA
1026.89 ft ² = 95.4 m ²	122.39 ft ² = 11.37 m ²	1149.28 ft ² = 106.77 m ²

"All room dimensions are in metric and measured to structural elements and exclude wall finishes and construction tolerances. All materials, dimensions & drawings features and amenities are approximate at the time of printing. Information subject to change without notice. Actual suite areas may vary from the stated area. Drawings are not to scale E&EO. The developer reserves the right to make revisions."

2 Bedroom-E1-T1A



MAX METRO STATION

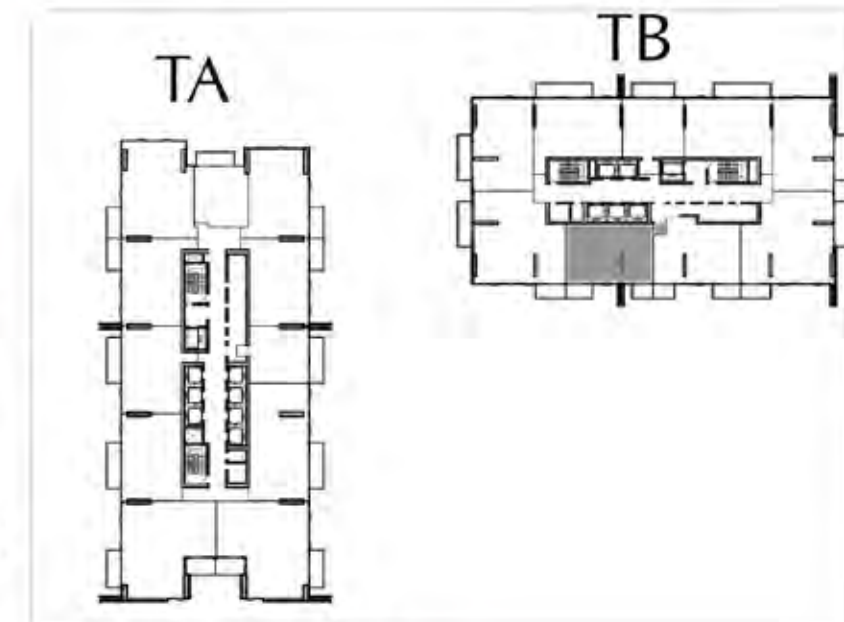

PARK

PARK

LEVELS: (9TH)

2BR-E1 : (904)

SUITE AREA
1064.03 ft² = 98.95 m²

BALCONY AREA
122.39 ft² = 11.37 m²

TOTAL AREA
1186.41 ft² = 110.22 m²

"All room dimensions are in metric and measured to structural elements and exclude wall finishes and construction tolerances. All materials, dimensions & drawings features and amenities are approximate at the time of printing, Information subject to change without notice. Actual suite areas may vary from the stated area. Drawings are not to scale E&EO. The developer reserves the right to make revisions."

2 Bedroom-F-T1A

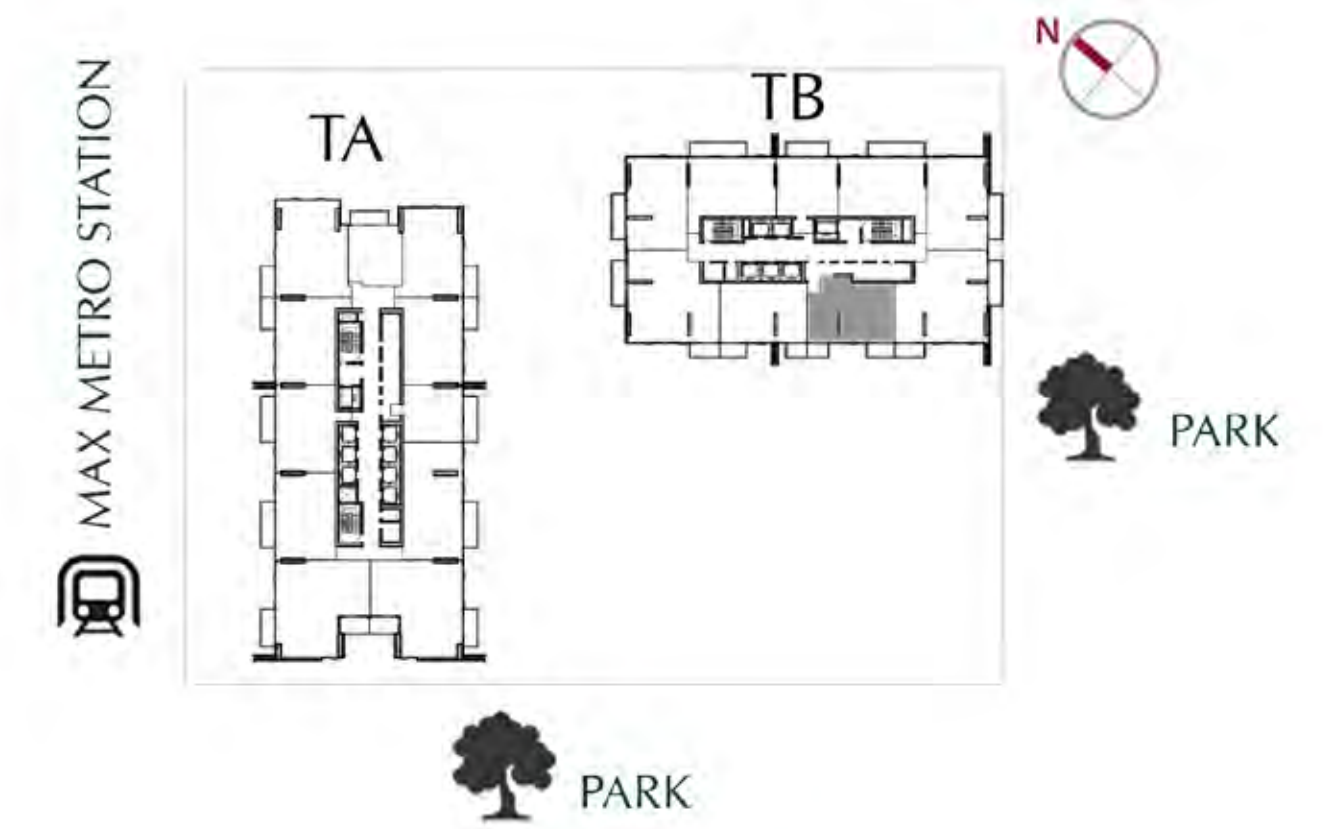

LEVELS: (10TH-17TH, 20TH-36TH)

2BR-F : (1005-1705, 2005-3605)

SUITE AREA	BALCONY AREA	TOTAL AREA
1040.45 ft ² = 96.66 m ²	129.38 ft ² = 12.02 m ²	1169.84 ft ² = 108.68 m ²

"All room dimensions are in metric and measured to structural elements and exclude wall finishes and construction tolerances. All materials, dimensions & drawings features and amenities are approximate at the time of printing, Information subject to change without notice. Actual suite areas may vary from the stated area. Drawings are not to scale E&EO. The developer reserves the right to make revisions."

3 Bedroom-A-T1A

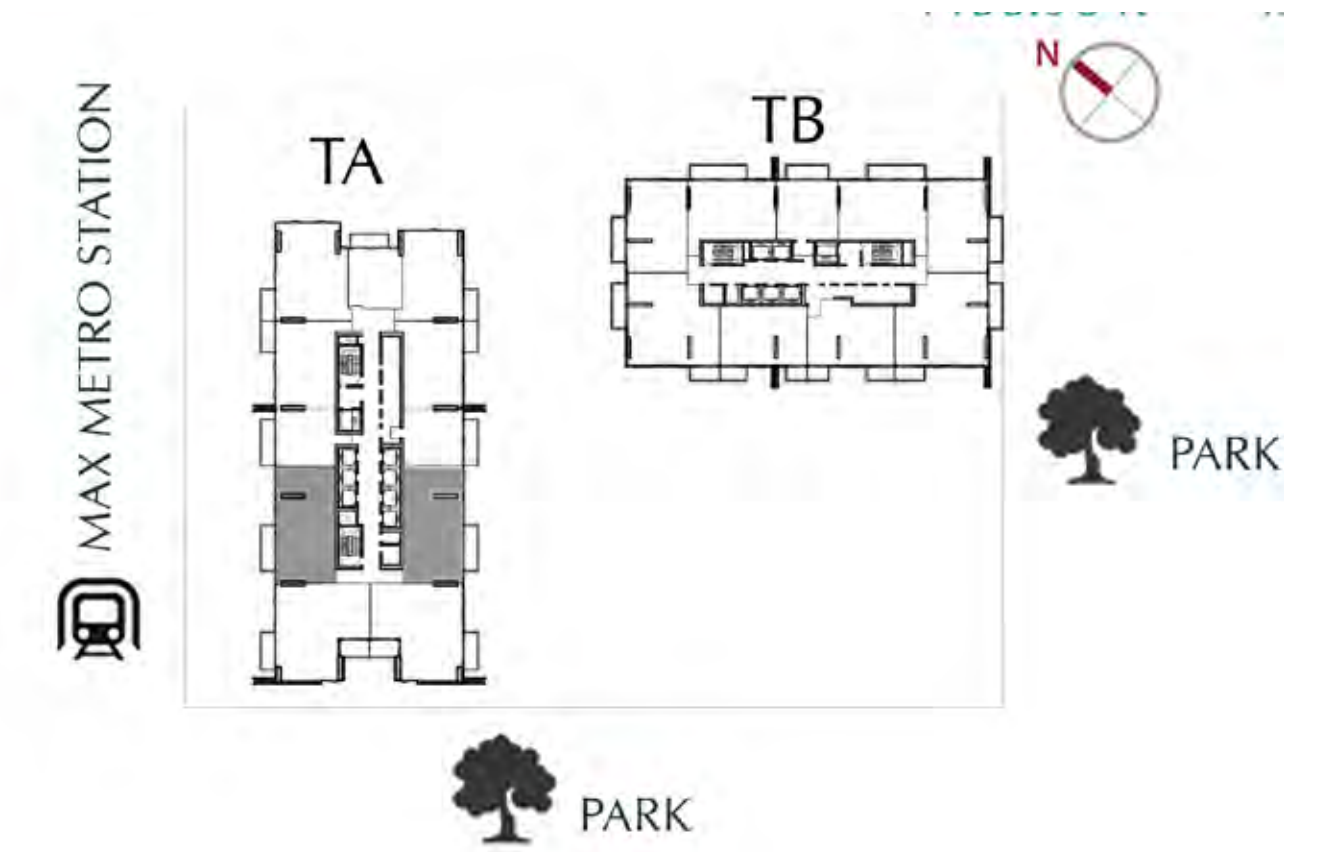

LEVELS: (9TH-20TH, 22ND-42ND)

3BR-A - (901)

SUITE AREA	TERRACE AREA	TOTAL AREA
1409.55 ft ² = 130.95 m ²	414.20 ft ² = 38.48 m ²	1823.75 ft ² = 169.43 m ²

3BR-A - (1001-2001, 2201-4201, 1004-2004, 2204-4204)

SUITE AREA	BALCONY AREA	TOTAL AREA
1406.96 ft ² = 130.71 m ²	122.49 ft ² = 11.38 m ²	1529.45 ft ² = 142.09 m ²

"All room dimensions are in metric and measured to structural elements and exclude wall finishes and construction tolerances. All materials, dimensions & drawings features and amenities are approximate at the time of printing. Information subject to change without notice. Actual suite areas may vary from the stated area. Drawings are not to scale E&EO. The developer reserves the right to make revisions."

3 Bedroom-B TIA

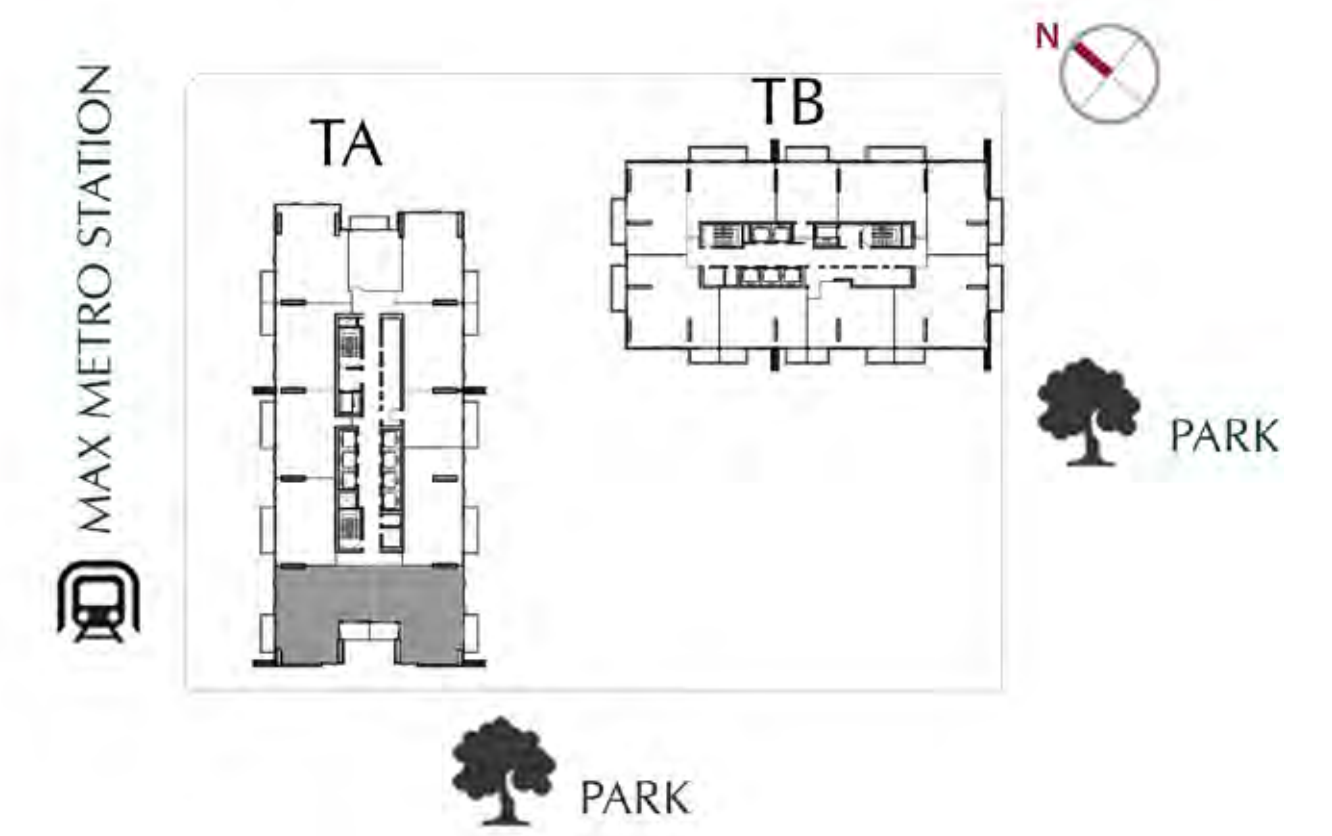

3BR-B- (1002-2002, 2202-4202, 2203-4203)

SUITE AREA	BALCONY AREA	TOTAL AREA
1548.19 ft ² = 143.83 m ²	198.81 ft ² = 18.47 m ²	1747.00 ft ² = 162.30 m ²

3BR-B- (1003-2003)

SUITE AREA	BALCONY AREA	TOTAL AREA
1549.27 ft ² = 143.93 m ²	198.81 ft ² = 18.47 m ²	1748.08 ft ² = 162.40 m ²

"All room dimensions are in metric and measured to structural elements and exclude wall finishes and construction tolerances. All materials, dimensions & drawings features and amenities are approximate at the time of printing, Information subject to change without notice. Actual suite areas may vary from the stated area. Drawings are not to scale E&EO. The developer reserves the right to make revisions."

3 Bedroom-C-T1A



MAX METRO STATION

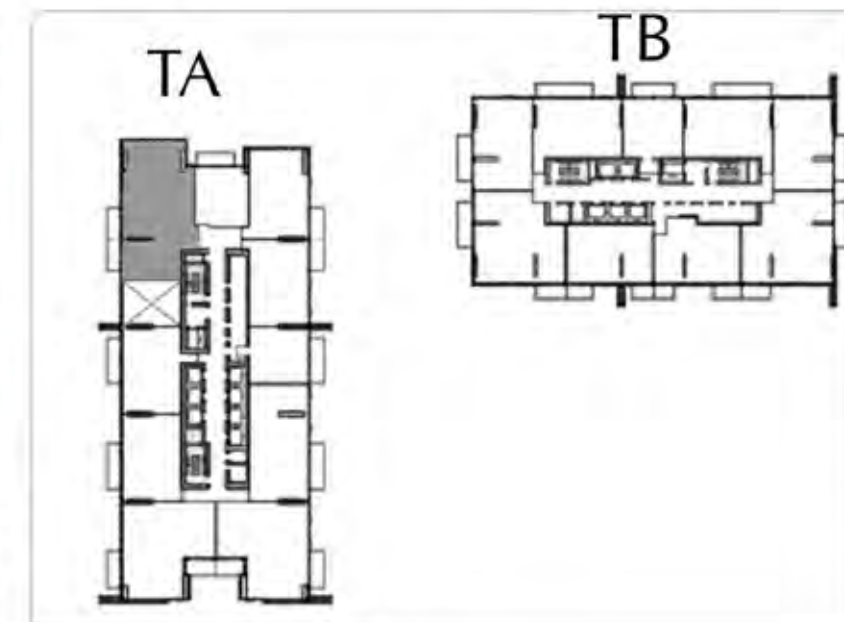

1894



PARK



PARK

LEVELS: (28TH & 37TH)

3BR-C- (2810 & 3710)

SUITE AREA	BALCONY AREA	TOTAL AREA
1894.26 ft ² = 175.98 m ²	164.47 ft ² = 15.28 m ²	2058.73 ft ² = 191.26 m ²

"All room dimensions are in metric and measured to structural elements and exclude wall finishes and construction tolerances. All materials, dimensions & drawings features and amenities are approximate at the time of printing. Information subject to change without notice. Actual suite areas may vary from the stated area. Drawings are not to scale E&EO. The developer reserves the right to make revisions."

3 Bedroom-D-T1B

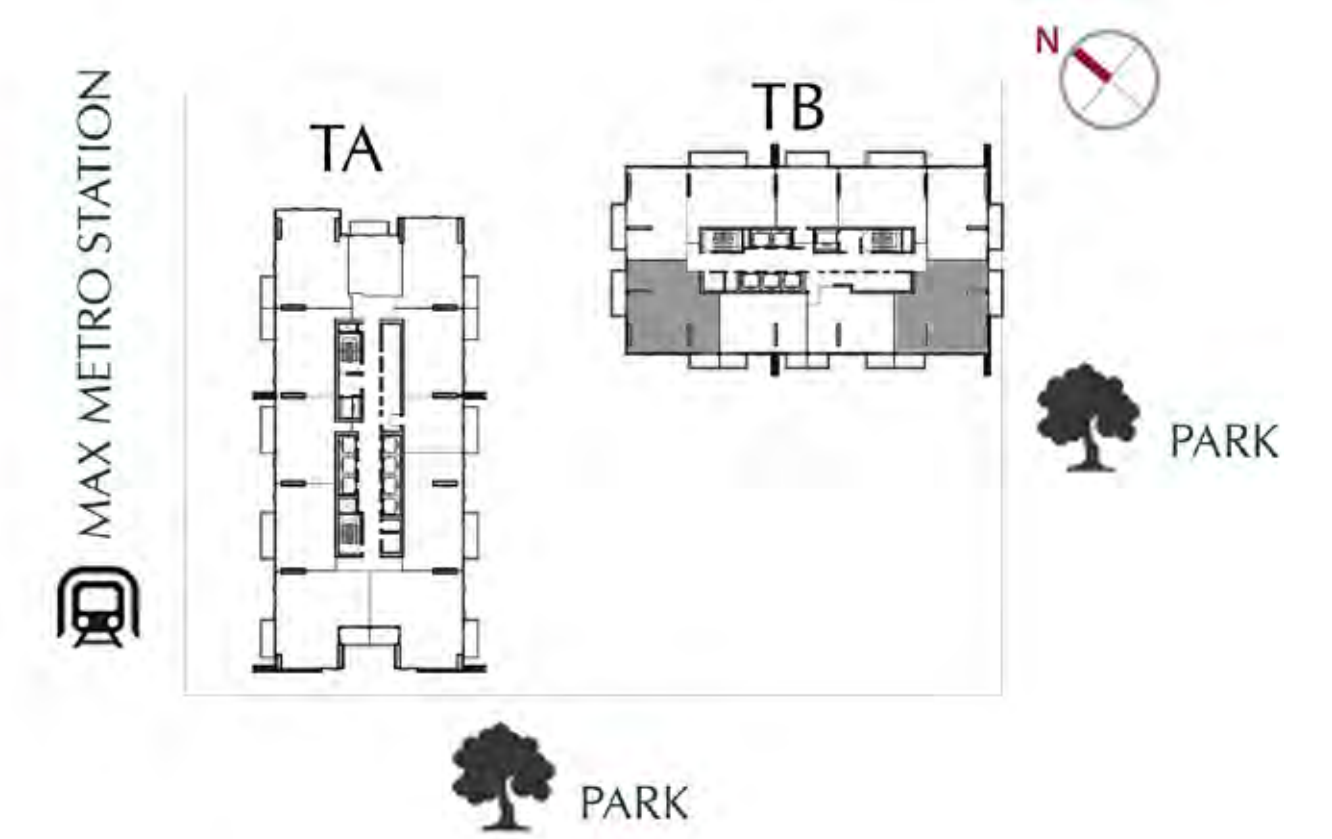

LEVELS: (9TH-18TH, 20TH-36TH)

3BR-D- (1004-1804, 2004-3604)

SUITE AREA	BALCONY AREA	TOTAL AREA
1544.96 ft ² = 143.53 m ²	202.26 ft ² = 18.79 m ²	1747.22 ft ² = 162.32 m ²

3BR-D- (905, 1007-1807)

SUITE AREA	BALCONY AREA	TOTAL AREA
1552.07 ft ² = 144.19 m ²	201.61 ft ² = 18.73 m ²	1753.68 ft ² = 162.92 m ²

3BR-D- (2007-3607)

SUITE AREA	BALCONY AREA	TOTAL AREA
1552.07 ft ² = 144.19 m ²	201.61 ft ² = 18.73 m ²	1753.68 ft ² = 162.92 m ²

"All room dimensions are in metric and measured to structural elements and exclude wall finishes and construction tolerances. All materials, dimensions & drawings features and amenities are approximate at the time of printing, Information subject to change without notice. Actual suite areas may vary from the stated area. Drawings are not to scale E&EO. The developer reserves the right to make revisions."

3 Bedroom Duplex-A



LOWER

LEVELS: (18TH)

3BR-DX-A: (1806)- LOWER

SUITE AREA	BALCONY AREA	TOTAL AREA
1027.64 ft ² = 95.47 m ²	122.39 ft ² = 11.37 m ²	1150.03 ft ² = 106.84 m ²



UPPER

LEVELS: (19TH)

3BR-DX-A: (1806)- UPPER

SUITE AREA	BALCONY AREA	TOTAL AREA
1302.45 ft ² = 121.00 m ²	196.66 ft ² = 18.27 m ²	1499.11 ft ² = 139.27 m ²

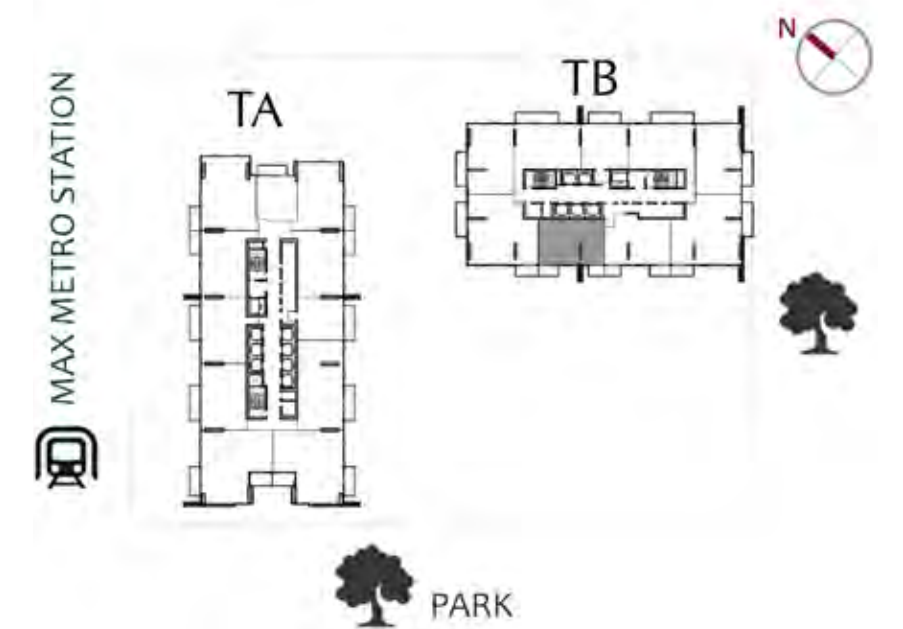

"All room dimensions are in metric and measured to structural elements and exclude wall finishes and construction tolerances. All materials, dimensions & drawings features and amenities are approximate at the time of printing, Information subject to change without notice. Actual suite areas may vary from the stated area. Drawings are not to scale E&EO. The developer reserves the right to make revisions."

3 Bedroom Duplex-B



LOWER

LEVELS: (18TH)

3BR-DX-B: (1805)- LOWER

SUITE AREA	BALCONY AREA	TOTAL AREA
998.47 ft ² = 92.76 m ²	129.38 ft ² = 12.02 m ²	1127.86 ft ² = 104.78 m ²



UPPER

LEVELS: (19TH)

3BR-DX-B: (1805)- UPPER

SUITE AREA	BALCONY AREA	TOTAL AREA
1315.37 ft ² = 122.20 m ²	203.33 ft ² = 18.89 m ²	1518.70 ft ² = 141.09 m ²

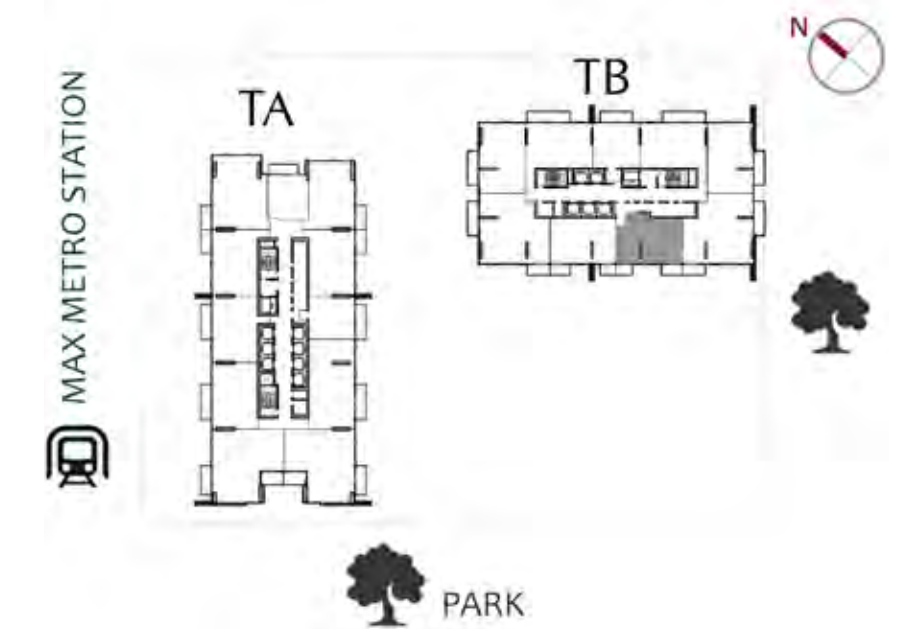

"All room dimensions are in metric and measured to structural elements and exclude wall finishes and construction tolerances. All materials, dimensions & drawings features and amenities are approximate at the time of printing, Information subject to change without notice. Actual suite areas may vary from the stated area. Drawings are not to scale E&EO. The developer reserves the right to make revisions."

4 Bedroom Duplex-A



LOWER

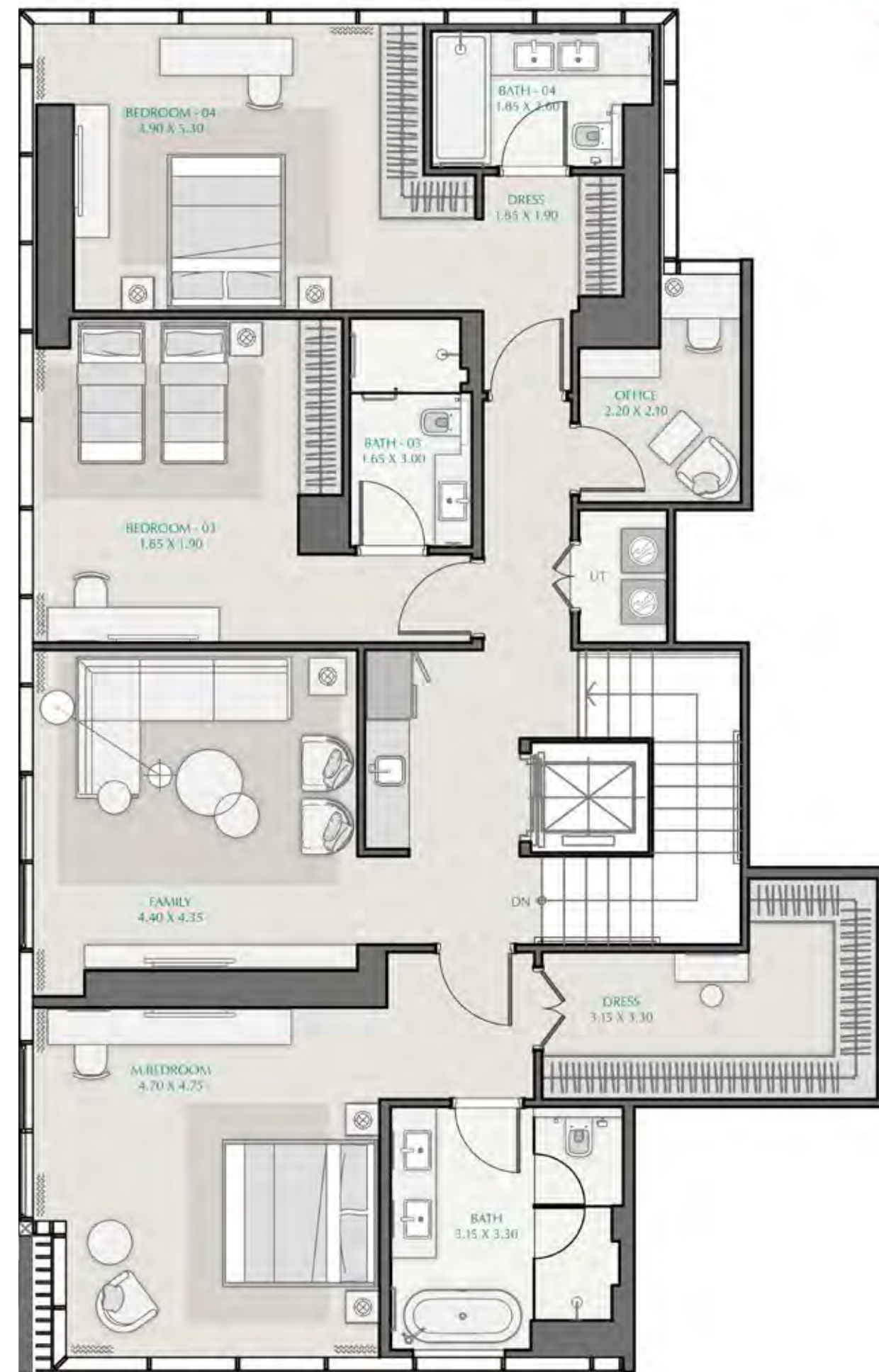

UPPER

LEVELS: (27TH & 36TH)

4BR-DX-A: (2610, 3510)- LOWER

SUITE AREA	BALCONY AREA	TOTAL AREA
1865.09 ft ² = 173.27 m ²	728.51 ft ² = 67.68 m ²	2592.95 ft ² = 240.89 m ²

4BR-DX-A: (2610, 3510)- UPPER

SUITE AREA	BALCONY AREA	TOTAL AREA
1869.50 ft ² = 173.68 m ²	0 ft ² = 0 m ²	1869.50 ft ² = 173.68 m ²

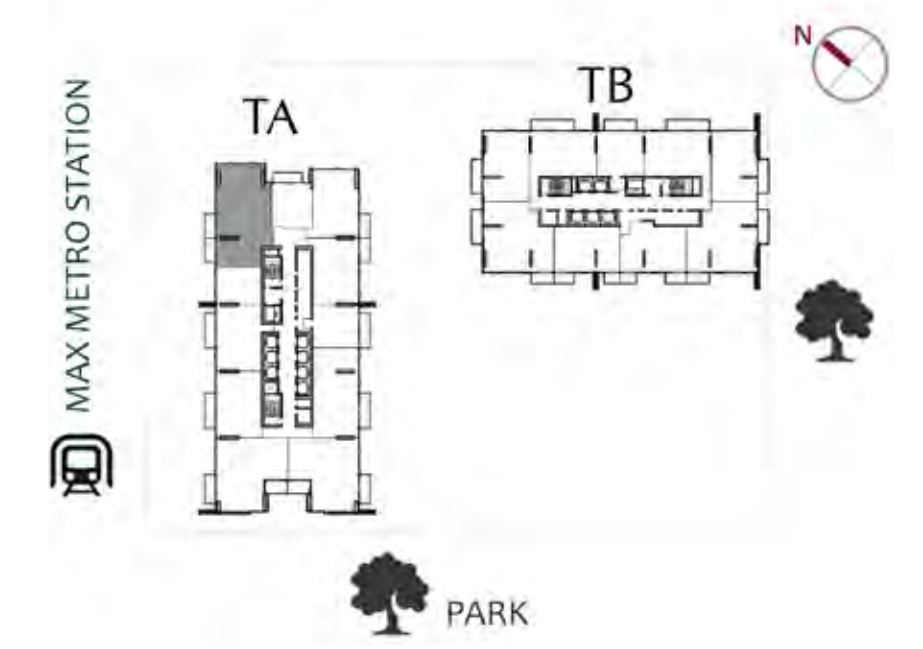

All room dimensions are in metric and measured to structural elements and exclude wall finishes and construction tolerances. All materials, dimensions & drawings features and amenities are approximate at the time of printing, Information subject to change without notice. Actual suite areas may vary from the stated area. Drawings are not to scale E&EO. The developer reserves the right to make revisions.

4 Bedroom Duplex-B



LOWER

UPPER

LEVELS: (42ND)

4BR-DX-B: (4107)- LOWER

SUITE AREA	BALCONY AREA	TOTAL AREA
1982.84 ft ² = 184.21 m ²	1231.51 ft ² = 114.41 m ²	3214.36 ft ² = 298.62 m ²

4BR-DX-B: (4107)- UPPER

SUITE AREA	BALCONY AREA	TOTAL AREA
1799.53 ft ² = 167.18 m ²	0 ft ² = 0 m ²	1799.53 ft ² = 167.18 m ²

4BR-DX-B: (4108)- LOWER

SUITE AREA	BALCONY AREA	TOTAL AREA
1993.28 ft ² = 185.18 m ²	1242.28 ft ² = 115.41 m ²	3235.56 ft ² = 300.59 m ²

4BR-DX-B: (4108)- UPPER

SUITE AREA	BALCONY AREA	TOTAL AREA
1799.96 ft ² = 167.22 m ²	0 ft ² = 0 m ²	1799.86 ft ² = 167.22 m ²

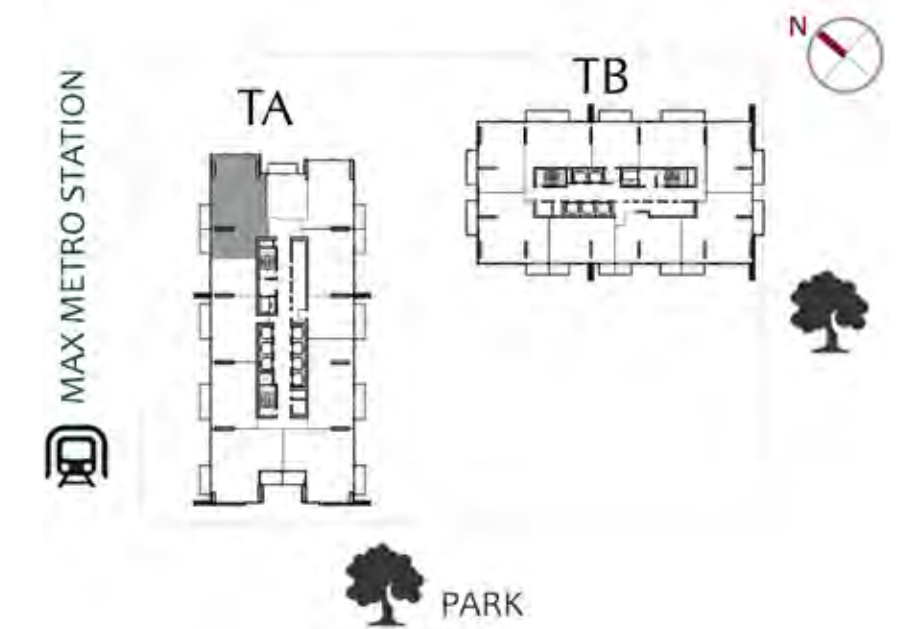

"All room dimensions are in metric and measured to structural elements and exclude wall finishes and construction tolerances. All materials, dimensions & drawings features and amenities are approximate at the time of printing. Information subject to change without notice. Actual suite areas may vary from the stated area. Drawings are not to scale E&EO. The developer reserves the right to make revisions."